



261 Mountain View Dr
 Colchester, VT 05446
 License #: TLAB0030
 802-767-7256
 info@onwardanalytics.biz

Certificate of Analysis

Client Name: Rhize Cannabis Company
License Number: SCLT0295 MANU0065

Sample ID: VT5008
Sample Name: Animal Face | ANFC
Sample Lot: 1
Sample Matrix: Flower
Date Received: 11/14/2023
Date Reported: 11/20/2023
Date Tested: 11/17/2023



Total Cannabinoids		
	%	mg/g
Total THC:	22.826	228.255
Total CBD:	--	--
Total Cannabinoids:	27.811	278.109

Total theoretical CBD % = (CBD%) + (CBDA% * 0.877)
Total theoretical THC % = (delta-9-THC%) + (THCA% * 0.877)

Potency

Standard potency analysis utilizing High Performance Liquid Chromatography (HPLC; SOP-024-OA) | Test ID: #13778

Analyte	% (Dry)	mg/g (Dry)	%	mg/g	LOD (mg/g)	LOQ (mg/g)
CBC	ND	ND	ND	ND	0.0003	0.0040
CBCA	< LOQ	< LOQ	< LOQ	< LOQ	0.0002	0.0040
CBD	ND	ND	ND	ND	0.0008	0.0040
CBDA	ND	ND	ND	ND	0.0002	0.0040
CBDV	ND	ND	ND	ND	0.0008	0.0040
CBDVA	ND	ND	ND	ND	0.0001	0.0040
CBG	< LOQ	< LOQ	< LOQ	< LOQ	0.0009	0.0040
CBGA	1.7841	17.841	1.575	15.75	0.0001	0.0040
CBN	ND	ND	ND	ND	0.0004	0.0040
CBNA	ND	ND	ND	ND	0.0002	0.0040
D8 THC	ND	ND	ND	ND	0.0012	0.0040
D9 THC	< LOQ	< LOQ	< LOQ	< LOQ	0.0016	0.0049
D10 THC	ND	ND	ND	ND	0.0004	0.0040
THCA	26.0268	260.268	22.9764	229.764	0.0002	0.0040
THCV	ND	ND	ND	ND	0.0016	0.0049
THCVA	< LOQ	< LOQ	< LOQ	< LOQ	0.0002	0.0040

Moisture & Water Activity PASS

Water Activity and Moisture Content Analysis (SOP-202-OA) | Test ID: #13779

Analyte	Result (%)	Limit	Pass/Fail
Moisture	11.72	13.00	
Water Activity	0.52	0.65	PASS

Callie Chapman
 Lab Director
 11/20/2023

In performing the services, Onward Analytics, ("OA") shall exercise a degree of skill and care ordinarily exercised by a reasonably prudent laboratory professional under similar circumstances. Except as set forth in the preceding sentence, client acknowledges and agrees that: (a) the services may require OA to make judgements based upon limited data rather than upon scientific certainties; (b) OA's approach, recommendations, and associated cost estimates, if any, are based on industry practices and averages; (c) OA renders its opinions with respect to observations made and data available at the time of testing; (d) ultimate outcomes could be inconsistent with OA's conclusions, results and projections; and (e) there may be additional reports relating to the site (whether prepared by OA or other parties), and reliance upon any OA report without reference to any such other reports is done at client's sole risk.





261 Mountain View Dr
 Colchester, VT 05446
 License #: TLAB0030
 802-767-7256
 info@onwardanalytics.biz

Certificate of Analysis

Client Name: Rhize Cannabis Company
License Number: SCLT0295 MANU0065

Sample ID: VT5008
Sample Name: Animal Face | ANFC
Sample Lot: 1
Sample Matrix: Flower
Date Received: 11/14/2023
Date Reported: 11/21/2023
Date Tested: 11/17/2023

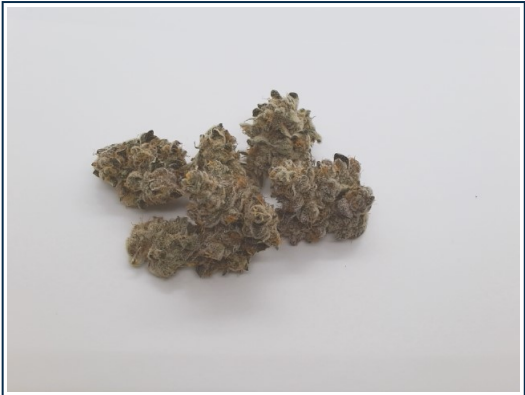

Total Terpenes (%) : 2.7286

Dominant Terpenes (%)	
Myrcene	1.118
Limonene	0.5179
beta-caryophyllene	0.4184
Linalool	0.2799
alpha-Humulene	0.1169

Terpenes

Standard terpene analysis utilizing Gas Chromatography – Mass Spectrometry (GC-MS; SOP-069-OA) | Test ID: #13781

Analyte	Result (%)	Result (mg/g)	LOD (mg/g)	LOQ (mg/g)
3-Carene	ND	ND	0.000002	0.002
alpha-Bisabolol	ND	ND	0.000003	0.002
alpha-Humulene	0.1169	1.169	0.000002	0.002
alpha-Pinene	0.0405	0.405	0.000001	0.002
alpha-Terpinene	ND	ND	0.000001	0.002
alpha-Terpinolene	< LOQ	< LOQ	0.000004	0.002
beta-caryophyllene	0.4184	4.184	0.000004	0.002
beta-Pinene	0.0911	0.911	0.000002	0.002
Camphene	0.0129	0.129	0.000001	0.002
Caryophyllene Oxide	0.0162	0.162	0.000011	0.002
Cineole	ND	ND	0.000002	0.002
gamma-Terpinene	ND	ND	0.000002	0.002
Geraniol	0.0726	0.726	0.000008	0.002
Guaiol	ND	ND	0.000007	0.002
Isopulegol	ND	ND	0.000005	0.002
Isopropyl Toluene	ND	ND	0.000003	0.002
Limonene	0.5179	5.179	0.000002	0.002
Linalool	0.2799	2.799	0.000003	0.002
Nerolidol	0.0442	0.442	0.000007	0.002
Myrcene	1.118	11.18	0.000003	0.002
Ocimene	ND	ND	0.000002	0.002
Total Terpenes	2.7286	27.286		

Callie Chapman
 Lab Director
 11/21/2023

In performing the services, Onward Analytics, (“OA”) shall exercise a degree of skill and care ordinarily exercised by a reasonably prudent laboratory professional under similar circumstances. Except as set forth in the preceding sentence, client acknowledges and agrees that: (a) the services may require OA to make judgements based upon limited data rather than upon scientific certainties; (b) OA’s approach, recommendations, and associated cost estimates, if any, are based on industry practices and averages; (c) OA renders its opinions with respect to observations made and data available at the time of testing; (d) ultimate outcomes could be inconsistent with OA’s conclusions, results and projections; and (e) there may be additional reports relating to the site (whether prepared by OA or other parties), and reliance upon any OA report without reference to any such other reports is done at client’s sole risk.





261 Mountain View Dr
 Colchester, VT 05446
 License #: TLAB0030
 802-767-7256
 info@onwardanalytics.biz

Certificate of Analysis

Client Name: Rhize Cannabis Company
License Number: SCLT0295 MANU0065

Sample ID: VT4448
Sample Name: ANFC
Sample Lot: 1
Sample Matrix: Flower
Date Received: 10/25/2023
Date Reported: 11/1/2023
Date Tested: 10/30/2023

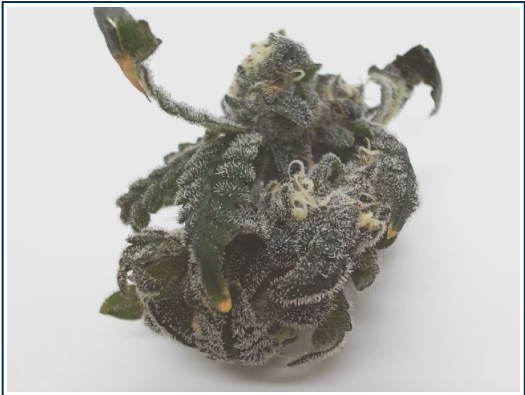

Pathogens PASS

Microbiological screening utilizing qPCR (SOP-204-OA) | Test ID: #11579

Analyte	Result	Pass/Fail
A. Fumigatus	None Detected	PASS
A. Niger	None Detected	PASS
A. Flavus	None Detected	PASS
A. Terreus	None Detected	PASS
STEC	None Detected	PASS
Salmonella	None Detected	PASS

Callie Chapman
 Lab Director
 11/1/2023

In performing the services, Onward Analytics, ("OA") shall exercise a degree of skill and care ordinarily exercised by a reasonably prudent laboratory professional under similar circumstances. Except as set forth in the preceding sentence, client acknowledges and agrees that: (a) the services may require OA to make judgements based upon limited data rather than upon scientific certainties; (b) OA's approach, recommendations, and associated cost estimates, if any, are based on industry practices and averages; (c) OA renders its opinions with respect to observations made and data available at the time of testing; (d) ultimate outcomes could be inconsistent with OA's conclusions, results and projections; and (e) there may be additional reports relating to the site (whether prepared by OA or other parties), and reliance upon any OA report without reference to any such other reports is done at client's sole risk.





261 Mountain View Dr
 Colchester, VT 05446
 License #: TLAB0030
 802-767-7256
 info@onwardanalytics.biz

Certificate of Analysis

Client Name: Rhize Cannabis Company
License Number: SCLT0295 MANU0065

Sample ID: VT5007
Sample Name: Eastside OG | ESOG
Sample Lot: 1
Sample Matrix: Flower
Date Received: 11/14/2023
Date Reported: 11/20/2023
Date Tested: 11/16/2023



Total Cannabinoids		
	%	mg/g
Total THC:	24.209	242.087
Total CBD:	--	--
Total Cannabinoids:	30.276	302.762

Total theoretical CBD % = (CBD%) + (CBDA% * 0.877)
Total theoretical THC % = (delta-9-THC%) + (THCA% * 0.877)

Potency

Standard potency analysis utilizing High Performance Liquid Chromatography (HPLC; SOP-024-OA) | Test ID: #13774

Analyte	% (Dry)	mg/g (Dry)	%	mg/g	LOD (mg/g)	LOQ (mg/g)
CBC	ND	ND	ND	ND	0.0003	0.0040
CBCA	< LOQ	< LOQ	< LOQ	< LOQ	0.0002	0.0040
CBD	< LOQ	< LOQ	< LOQ	< LOQ	0.0008	0.0040
CBDA	ND	ND	ND	ND	0.0002	0.0040
CBDV	< LOQ	< LOQ	< LOQ	< LOQ	0.0008	0.0040
CBDVA	ND	ND	ND	ND	0.0001	0.0040
CBG	< LOQ	< LOQ	< LOQ	< LOQ	0.0009	0.0040
CBGA	2.7393	27.393	2.4289	24.289	0.0001	0.0040
CBN	ND	ND	ND	ND	0.0004	0.0040
CBNA	ND	ND	ND	ND	0.0002	0.0040
D8 THC	ND	ND	ND	ND	0.0012	0.0040
D9 THC	0.4782	4.782	0.4241	4.241	0.0016	0.0049
D10 THC	ND	ND	ND	ND	0.0004	0.0040
THCA	27.0587	270.587	23.9929	239.929	0.0002	0.0040
THCV	ND	ND	ND	ND	0.0016	0.0049
THCVA	< LOQ	< LOQ	< LOQ	< LOQ	0.0002	0.0040

Moisture & Water Activity PASS

Water Activity and Moisture Content Analysis (SOP-202-OA) | Test ID: #13775

Analyte	Result (%)	Limit	Pass/Fail
Moisture	11.33	13.00	
Water Activity	0.59	0.65	PASS

Callie Chapman
 Lab Director
 11/20/2023

In performing the services, Onward Analytics, ("OA") shall exercise a degree of skill and care ordinarily exercised by a reasonably prudent laboratory professional under similar circumstances. Except as set forth in the preceding sentence, client acknowledges and agrees that: (a) the services may require OA to make judgements based upon limited data rather than upon scientific certainties; (b) OA's approach, recommendations, and associated cost estimates, if any, are based on industry practices and averages; (c) OA renders its opinions with respect to observations made and data available at the time of testing; (d) ultimate outcomes could be inconsistent with OA's conclusions, results and projections; and (e) there may be additional reports relating to the site (whether prepared by OA or other parties), and reliance upon any OA report without reference to any such other reports is done at client's sole risk.





261 Mountain View Dr
 Colchester, VT 05446
 License #: TLAB0030
 802-767-7256
 info@onwardanalytics.biz

Certificate of Analysis

Client Name: Rhize Cannabis Company
License Number: SCLT0295 MANU0065

Sample ID: VT5007
Sample Name: Eastside OG | ESOG
Sample Lot: 1
Sample Matrix: Flower
Date Received: 11/14/2023
Date Reported: 11/21/2023
Date Tested: 11/16/2023



Total Terpenes (%) : 2.8022

Dominant Terpenes (%)	
Myrcene	1.2741
beta-caryophyllene	0.5455
Limonene	0.4194
Linalool	0.1969
alpha-Humulene	0.1624

Terpenes

Standard terpene analysis utilizing Gas Chromatography – Mass Spectrometry (GC-MS; SOP-069-OA) | Test ID: #13777

Analyte	Result (%)	Result (mg/g)	LOD (mg/g)	LOQ (mg/g)
3-Carene	ND	ND	0.000002	0.002
alpha-Bisabolol	0.0606	0.606	0.000003	0.002
alpha-Humulene	0.1624	1.624	0.000002	0.002
alpha-Pinene	0.0267	0.267	0.000001	0.002
alpha-Terpinene	ND	ND	0.000001	0.002
alpha-Terpinolene	< LOQ	< LOQ	0.000004	0.002
beta-caryophyllene	0.5455	5.455	0.000004	0.002
beta-Pinene	0.0594	0.594	0.000002	0.002
Camphene	< LOQ	< LOQ	0.000001	0.002
Caryophyllene Oxide	0.0092	0.092	0.000011	0.002
Cineole	ND	ND	0.000002	0.002
gamma-Terpinene	ND	ND	0.000002	0.002
Geraniol	ND	ND	0.000008	0.002
Guaiol	ND	ND	0.000007	0.002
Isopulegol	ND	ND	0.000005	0.002
Isopropyl Toluene	ND	ND	0.000003	0.002
Limonene	0.4194	4.194	0.000002	0.002
Linalool	0.1969	1.969	0.000003	0.002
Nerolidol	0.048	0.48	0.000007	0.002
Myrcene	1.2741	12.741	0.000003	0.002
Ocimene	ND	ND	0.000002	0.002
Total Terpenes	2.8022	28.022		

Callie Chapman
 Lab Director
 11/21/2023

In performing the services, Onward Analytics, (“OA”) shall exercise a degree of skill and care ordinarily exercised by a reasonably prudent laboratory professional under similar circumstances. Except as set forth in the preceding sentence, client acknowledges and agrees that: (a) the services may require OA to make judgements based upon limited data rather than upon scientific certainties; (b) OA’s approach, recommendations, and associated cost estimates, if any, are based on industry practices and averages; (c) OA renders its opinions with respect to observations made and data available at the time of testing; (d) ultimate outcomes could be inconsistent with OA’s conclusions, results and projections; and (e) there may be additional reports relating to the site (whether prepared by OA or other parties), and reliance upon any OA report without reference to any such other reports is done at client’s sole risk.





261 Mountain View Dr
 Colchester, VT 05446
 License #: TLAB0030
 802-767-7256
 info@onwardanalytics.biz

Certificate of Analysis

Client Name: Rhize Cannabis Company
License Number: SCLT0295 MANU0065

Sample ID: VT4591
Sample Name: ESOG
Sample Lot: 1
Sample Matrix: Flower
Date Received: 10/31/2023
Date Reported: 11/8/2023
Date Tested: 11/6/2023

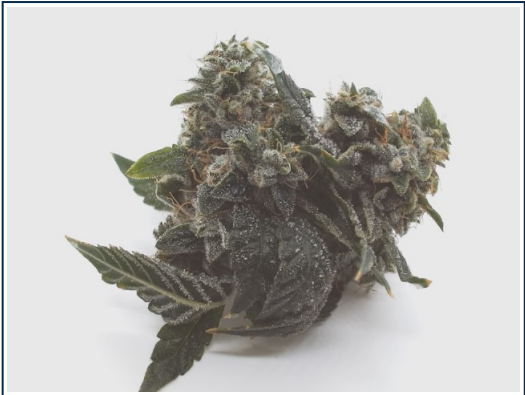

Pathogens PASS

Microbiological screening utilizing qPCR (SOP-204-OA) | Test ID: #12092

Analyte	Result	Pass/Fail
A. Fumigatus	None Detected	PASS
A. Niger	None Detected	PASS
A. Flavus	None Detected	PASS
A. Terreus	None Detected	PASS
STEC	None Detected	PASS
Salmonella	None Detected	PASS

Callie Chapman
 Lab Director
 11/8/2023

In performing the services, Onward Analytics, ("OA") shall exercise a degree of skill and care ordinarily exercised by a reasonably prudent laboratory professional under similar circumstances. Except as set forth in the preceding sentence, client acknowledges and agrees that: (a) the services may require OA to make judgements based upon limited data rather than upon scientific certainties; (b) OA's approach, recommendations, and associated cost estimates, if any, are based on industry practices and averages; (c) OA renders its opinions with respect to observations made and data available at the time of testing; (d) ultimate outcomes could be inconsistent with OA's conclusions, results and projections; and (e) there may be additional reports relating to the site (whether prepared by OA or other parties), and reliance upon any OA report without reference to any such other reports is done at client's sole risk.





261 Mountain View Dr
 Colchester, VT 05446
 License #: TLAB0030
 802-767-7256
 info@onwardanalytics.biz

Certificate of Analysis

Client Name: Rhize Cannabis Company
License Number: SCLT0295 MANU0065

Sample ID: VT5009
Sample Name: Tahiti Lime | THLM
Sample Lot: 1
Sample Matrix: Flower
Date Received: 11/14/2023
Date Reported: 11/20/2023
Date Tested: 11/17/2023



Total Cannabinoids		
	%	mg/g
Total THC:	17.398	173.985
Total CBD:	--	--
Total Cannabinoids:	20.154	201.541

Total theoretical CBD % = (CBD%) + (CBDA% * 0.877)
Total theoretical THC % = (delta-9-THC%) + (THCA% * 0.877)

Potency

Standard potency analysis utilizing High Performance Liquid Chromatography (HPLC; SOP-024-OA) | Test ID: #13782

Analyte	% (Dry)	mg/g (Dry)	%	mg/g	LOD (mg/g)	LOQ (mg/g)
CBC	ND	ND	ND	ND	0.0003	0.0040
CBCA	0.3155	3.155	0.2768	2.768	0.0002	0.0040
CBD	< LOQ	< LOQ	< LOQ	< LOQ	0.0008	0.0040
CBDA	ND	ND	ND	ND	0.0002	0.0040
CBDV	ND	ND	ND	ND	0.0008	0.0040
CBDVA	ND	ND	ND	ND	0.0001	0.0040
CBG	ND	ND	ND	ND	0.0009	0.0040
CBGA	< LOQ	< LOQ	< LOQ	< LOQ	0.0001	0.0040
CBN	ND	ND	ND	ND	0.0004	0.0040
CBNA	ND	ND	ND	ND	0.0002	0.0040
D8 THC	ND	ND	ND	ND	0.0012	0.0040
D9 THC	< LOQ	< LOQ	< LOQ	< LOQ	0.0016	0.0049
D10 THC	ND	ND	ND	ND	0.0004	0.0040
THCA	19.8386	198.386	17.4103	174.103	0.0002	0.0040
THCV	ND	ND	ND	ND	0.0016	0.0049
THCVA	< LOQ	< LOQ	< LOQ	< LOQ	0.0002	0.0040

Moisture & Water Activity PASS

Water Activity and Moisture Content Analysis (SOP-202-OA) | Test ID: #13783

Analyte	Result (%)	Limit	Pass/Fail
Moisture	12.24	13.00	
Water Activity	0.55	0.65	PASS

Callie Chapman
 Lab Director
 11/20/2023

In performing the services, Onward Analytics, ("OA") shall exercise a degree of skill and care ordinarily exercised by a reasonably prudent laboratory professional under similar circumstances. Except as set forth in the preceding sentence, client acknowledges and agrees that: (a) the services may require OA to make judgements based upon limited data rather than upon scientific certainties; (b) OA's approach, recommendations, and associated cost estimates, if any, are based on industry practices and averages; (c) OA renders its opinions with respect to observations made and data available at the time of testing; (d) ultimate outcomes could be inconsistent with OA's conclusions, results and projections; and (e) there may be additional reports relating to the site (whether prepared by OA or other parties), and reliance upon any OA report without reference to any such other reports is done at client's sole risk.





261 Mountain View Dr
 Colchester, VT 05446
 License #: TLAB0030
 802-767-7256
 info@onwardanalytics.biz

Certificate of Analysis

Client Name: Rhize Cannabis Company
License Number: SCLT0295 MANU0065

Sample ID: VT5009
Sample Name: Tahiti Lime | THLM
Sample Lot: 1
Sample Matrix: Flower
Date Received: 11/14/2023
Date Reported: 11/21/2023
Date Tested: 11/17/2023



Total Terpenes (%) : 3.475

Dominant Terpenes (%)	
Limonene	1.2165
Myrcene	0.7014
beta-caryophyllene	0.3243
Linalool	0.3082
Ocimene	0.2401

Terpenes

Standard terpene analysis utilizing Gas Chromatography – Mass Spectrometry (GC-MS; SOP-069-OA) | Test ID: #13785

Analyte	Result (%)	Result (mg/g)	LOD (mg/g)	LOQ (mg/g)
3-Carene	ND	ND	0.000002	0.002
alpha-Bisabolol	0.0277	0.277	0.000003	0.002
alpha-Humulene	0.0883	0.883	0.000002	0.002
alpha-Pinene	0.2153	2.153	0.000001	0.002
alpha-Terpinene	ND	ND	0.000001	0.002
alpha-Terpinolene	0.012	0.12	0.000004	0.002
beta-caryophyllene	0.3243	3.243	0.000004	0.002
beta-Pinene	0.2193	2.193	0.000002	0.002
Camphene	0.0263	0.263	0.000001	0.002
Caryophyllene Oxide	0.0091	0.091	0.000011	0.002
Cineole	ND	ND	0.000002	0.002
gamma-Terpinene	ND	ND	0.000002	0.002
Geraniol	0.0583	0.583	0.000008	0.002
Guaiol	ND	ND	0.000007	0.002
Isopulegol	ND	ND	0.000005	0.002
Isopropyl Toluene	ND	ND	0.000003	0.002
Limonene	1.2165	12.165	0.000002	0.002
Linalool	0.3082	3.082	0.000003	0.002
Nerolidol	0.0282	0.282	0.000007	0.002
Myrcene	0.7014	7.014	0.000003	0.002
Ocimene	0.2401	2.401	0.000002	0.002
Total Terpenes	3.475	34.75		

Callie Chapman
 Lab Director
 11/21/2023

In performing the services, Onward Analytics, (“OA”) shall exercise a degree of skill and care ordinarily exercised by a reasonably prudent laboratory professional under similar circumstances. Except as set forth in the preceding sentence, client acknowledges and agrees that: (a) the services may require OA to make judgements based upon limited data rather than upon scientific certainties; (b) OA’s approach, recommendations, and associated cost estimates, if any, are based on industry practices and averages; (c) OA renders its opinions with respect to observations made and data available at the time of testing; (d) ultimate outcomes could be inconsistent with OA’s conclusions, results and projections; and (e) there may be additional reports relating to the site (whether prepared by OA or other parties), and reliance upon any OA report without reference to any such other reports is done at client’s sole risk.





261 Mountain View Dr
 Colchester, VT 05446
 License #: TLAB0030
 802-767-7256
 info@onwardanalytics.biz

Certificate of Analysis

Client Name: Rhize Cannabis Company
License Number: SCLT0295 MANU0065

Sample ID: VT4592
Sample Name: THLM
Sample Lot: 1
Sample Matrix: Flower
Date Received: 10/31/2023
Date Reported: 11/10/2023
Date Tested: 11/6/2023

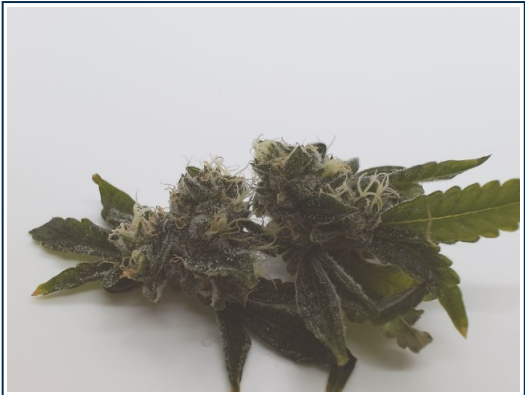

Pathogens PASS

Microbiological screening utilizing qPCR (SOP-204-OA) | Test ID: #12093

Analyte	Result	Pass/Fail
A. Fumigatus	None Detected	PASS
A. Niger	None Detected	PASS
A. Flavus	None Detected	PASS
A. Terreus	None Detected	PASS
STEC	None Detected	PASS
Salmonella	None Detected	PASS

Callie Chapman
 Lab Director
 11/10/2023

In performing the services, Onward Analytics, ("OA") shall exercise a degree of skill and care ordinarily exercised by a reasonably prudent laboratory professional under similar circumstances. Except as set forth in the preceding sentence, client acknowledges and agrees that: (a) the services may require OA to make judgements based upon limited data rather than upon scientific certainties; (b) OA's approach, recommendations, and associated cost estimates, if any, are based on industry practices and averages; (c) OA renders its opinions with respect to observations made and data available at the time of testing; (d) ultimate outcomes could be inconsistent with OA's conclusions, results and projections; and (e) there may be additional reports relating to the site (whether prepared by OA or other parties), and reliance upon any OA report without reference to any such other reports is done at client's sole risk.





261 Mountain View Dr
 Colchester, VT 05446
 License #: TLAB0030
 802-767-7256
 info@onwardanalytics.biz

Certificate of Analysis

Client Name: Rhize Cannabis Company
License Number: SCLT0295 MANU0065

Sample ID: VT5006
Sample Name: Bop Gun | BPGN
Sample Lot: 1
Sample Matrix: Flower
Date Received: 11/14/2023
Date Reported: 11/20/2023
Date Tested: 11/16/2023

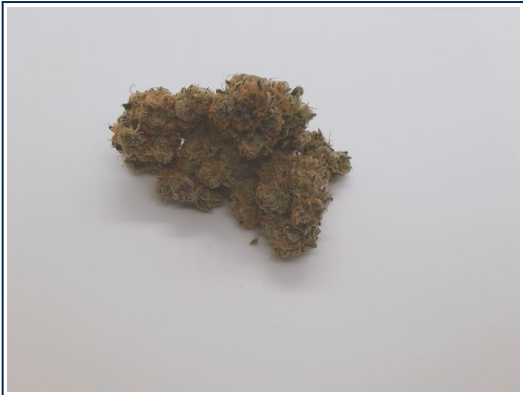

Total Cannabinoids		
	%	mg/g
Total THC:	16.977	169.772
Total CBD:	--	--
Total Cannabinoids:	19.729	197.286

Total theoretical CBD % = (CBD%) + (CBDA% * 0.877)
Total theoretical THC % = (delta-9-THC%) + (THCA% * 0.877)

Potency

Standard potency analysis utilizing High Performance Liquid Chromatography (HPLC; SOP-024-OA) | Test ID: #13770

Analyte	% (Dry)	mg/g (Dry)	%	mg/g	LOD (mg/g)	LOQ (mg/g)
CBC	ND	ND	ND	ND	0.0003	0.0040
CBCA	< LOQ	< LOQ	< LOQ	< LOQ	0.0002	0.0040
CBD	ND	ND	ND	ND	0.0008	0.0040
CBDA	ND	ND	ND	ND	0.0002	0.0040
CBDV	ND	ND	ND	ND	0.0008	0.0040
CBDVA	ND	ND	ND	ND	0.0001	0.0040
CBG	< LOQ	< LOQ	< LOQ	< LOQ	0.0009	0.0040
CBGA	0.3703	3.703	0.3261	3.261	0.0001	0.0040
CBN	ND	ND	ND	ND	0.0004	0.0040
CBNA	ND	ND	ND	ND	0.0002	0.0040
D8 THC	ND	ND	ND	ND	0.0012	0.0040
D9 THC	< LOQ	< LOQ	< LOQ	< LOQ	0.0016	0.0049
D10 THC	ND	ND	ND	ND	0.0004	0.0040
THCA	19.3583	193.583	17.0489	170.489	0.0002	0.0040
THCV	ND	ND	ND	ND	0.0016	0.0049
THCVA	< LOQ	< LOQ	< LOQ	< LOQ	0.0002	0.0040

Moisture & Water Activity PASS

Water Activity and Moisture Content Analysis (SOP-202-OA) | Test ID: #13771

Analyte	Result (%)	Limit	Pass/Fail
Moisture	11.93	13.00	
Water Activity	0.54	0.65	PASS

Callie Chapman
 Lab Director
 11/20/2023

In performing the services, Onward Analytics, ("OA") shall exercise a degree of skill and care ordinarily exercised by a reasonably prudent laboratory professional under similar circumstances. Except as set forth in the preceding sentence, client acknowledges and agrees that: (a) the services may require OA to make judgements based upon limited data rather than upon scientific certainties; (b) OA's approach, recommendations, and associated cost estimates, if any, are based on industry practices and averages; (c) OA renders its opinions with respect to observations made and data available at the time of testing; (d) ultimate outcomes could be inconsistent with OA's conclusions, results and projections; and (e) there may be additional reports relating to the site (whether prepared by OA or other parties), and reliance upon any OA report without reference to any such other reports is done at client's sole risk.





261 Mountain View Dr
 Colchester, VT 05446
 License #: TLAB0030
 802-767-7256
 info@onwardanalytics.biz

Certificate of Analysis

Client Name: Rhize Cannabis Company
License Number: SCLT0295 MANU0065

Sample ID: VT5006
Sample Name: Bop Gun | BPGN
Sample Lot: 1
Sample Matrix: Flower
Date Received: 11/14/2023
Date Reported: 11/21/2023
Date Tested: 11/16/2023

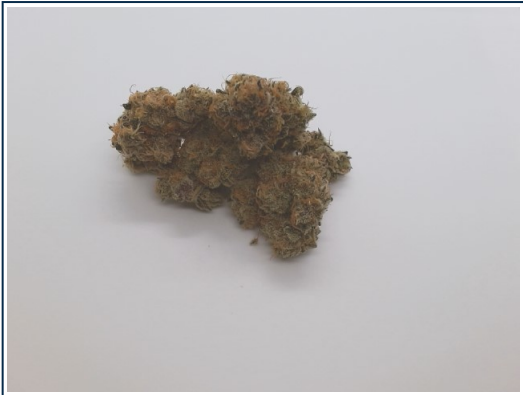

Total Terpenes (%) : 2.0351

Dominant Terpenes (%)	
Myrcene	0.7579
Limonene	0.5795
Linalool	0.2507
beta-caryophyllene	0.1682
beta-Pinene	0.0773

Terpenes

Standard terpene analysis utilizing Gas Chromatography – Mass Spectrometry (GC-MS; SOP-069-OA) | Test ID: #13773

Analyte	Result (%)	Result (mg/g)	LOD (mg/g)	LOQ (mg/g)
3-Carene	ND	ND	0.000002	0.002
alpha-Bisabolol	ND	ND	0.000003	0.002
alpha-Humulene	0.0431	0.431	0.000002	0.002
alpha-Pinene	0.0349	0.349	0.000001	0.002
alpha-Terpinene	ND	ND	0.000001	0.002
alpha-Terpinolene	< LOQ	< LOQ	0.000004	0.002
beta-caryophyllene	0.1682	1.682	0.000004	0.002
beta-Pinene	0.0773	0.773	0.000002	0.002
Camphene	0.0109	0.109	0.000001	0.002
Caryophyllene Oxide	0.0108	0.108	0.000011	0.002
Cineole	ND	ND	0.000002	0.002
gamma-Terpinene	ND	ND	0.000002	0.002
Geraniol	ND	ND	0.000008	0.002
Guaiol	0.064	0.64	0.000007	0.002
Isopulegol	ND	ND	0.000005	0.002
Isopropyl Toluene	ND	ND	0.000003	0.002
Limonene	0.5795	5.795	0.000002	0.002
Linalool	0.2507	2.507	0.000003	0.002
Nerolidol	0.0378	0.378	0.000007	0.002
Myrcene	0.7579	7.579	0.000003	0.002
Ocimene	ND	ND	0.000002	0.002
Total Terpenes	2.0351	20.351		

Callie Chapman
 Lab Director
 11/21/2023

In performing the services, Onward Analytics, ("OA") shall exercise a degree of skill and care ordinarily exercised by a reasonably prudent laboratory professional under similar circumstances. Except as set forth in the preceding sentence, client acknowledges and agrees that: (a) the services may require OA to make judgements based upon limited data rather than upon scientific certainties; (b) OA's approach, recommendations, and associated cost estimates, if any, are based on industry practices and averages; (c) OA renders its opinions with respect to observations made and data available at the time of testing; (d) ultimate outcomes could be inconsistent with OA's conclusions, results and projections; and (e) there may be additional reports relating to the site (whether prepared by OA or other parties), and reliance upon any OA report without reference to any such other reports is done at client's sole risk.





261 Mountain View Dr
 Colchester, VT 05446
 License #: TLAB0030
 802-767-7256
 info@onwardanalytics.biz

Certificate of Analysis

Client Name: Rhize Cannabis Company
License Number: SCLT0295 MANU0065

Sample ID: VT4449
Sample Name: BPGN
Sample Lot: 1
Sample Matrix: Flower
Date Received: 10/25/2023
Date Reported: 11/1/2023
Date Tested: 10/30/2023

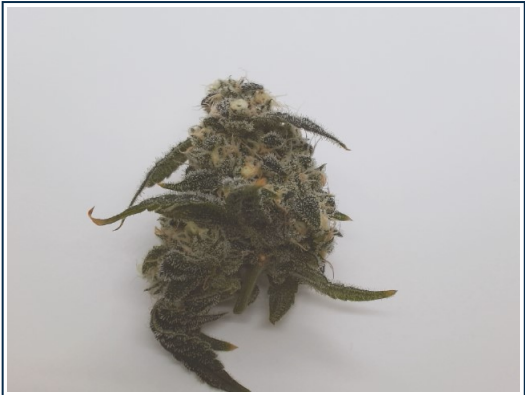

Pathogens PASS

Microbiological screening utilizing qPCR (SOP-204-OA) | Test ID: #11583

Analyte	Result	Pass/Fail
A. Fumigatus	None Detected	PASS
A. Niger	None Detected	PASS
A. Flavus	None Detected	PASS
A. Terreus	None Detected	PASS
STEC	None Detected	PASS
Salmonella	None Detected	PASS

Callie Chapman
 Lab Director
 11/1/2023

In performing the services, Onward Analytics, ("OA") shall exercise a degree of skill and care ordinarily exercised by a reasonably prudent laboratory professional under similar circumstances. Except as set forth in the preceding sentence, client acknowledges and agrees that: (a) the services may require OA to make judgements based upon limited data rather than upon scientific certainties; (b) OA's approach, recommendations, and associated cost estimates, if any, are based on industry practices and averages; (c) OA renders its opinions with respect to observations made and data available at the time of testing; (d) ultimate outcomes could be inconsistent with OA's conclusions, results and projections; and (e) there may be additional reports relating to the site (whether prepared by OA or other parties), and reliance upon any OA report without reference to any such other reports is done at client's sole risk.





261 Mountain View Dr
 Colchester, VT 05446
 License #: TLAB0030
 802-767-7256
 info@onwardanalytics.biz

Certificate of Analysis

Client Name: Rhize Cannabis Company
License Number: SCLT0295 MANU0065

Sample ID: VT5014
Sample Name: HL: BP EOG AF TL
Sample Lot: 1
Sample Matrix: Flower
Date Received: 11/14/2023
Date Reported: 11/20/2023
Date Tested: 11/17/2023



Pesticides Pass

Residual pesticide analysis utilizing Liquid Chromatography – Mass Spectrometry (LC-MSMS; SOP-070-OA) - **Limit units: ppm** | Test ID: #13840

Analyte	Pass/Fail	Result (ppm)	Limit	LOD (ppm)	LOQ (ppm)
Abamectin B1a	Pass	ND	0.10000	0.00156	0.01560
Abamectin B1b	Pass	ND	0.10000	0.00006	0.00060
Acephate	Pass	ND	0.10000	0.00168	0.01680
Acequinocyl	Pass	ND	0.10000	0.00167	0.01670
Azoxystrobin	Pass	ND	0.10000	0.00168	0.01680
Bifenazate	Pass	ND	0.10000	0.00167	0.01670
Bifenthrin	Pass	ND	3.00000	0.00167	0.01670
Carbaryl	Pass	ND	0.50000	0.00167	0.01670
Chlorpyrifos	Pass	ND	0.04000	0.00167	0.01670
Cypermethrin	Pass	ND	1.00000	0.00168	0.01680
Etoxazole	Pass	ND	0.10000	0.00168	0.01680
Imazalil	Pass	ND	0.04000	0.00167	0.01670
Imidacloprid	Pass	ND	5.00000	0.00166	0.01660
Myclobutanil	Pass	ND	0.10000	0.00167	0.01670
Spinosyn A	Pass	ND	0.10000	0.00120	0.01199
Spinosyn D	Pass	ND	0.10000	0.00042	0.00415
Pyrethrins	Pass	ND	0.50000	0.00022 0.00498 *	0.00072 0.00015 *

* Pyrethrins action limit represents sum of isomers I & II

Callie Chapman
 Lab Director
 11/20/2023

In performing the services, Onward Analytics, ("OA") shall exercise a degree of skill and care ordinarily exercised by a reasonably prudent laboratory professional under similar circumstances. Except as set forth in the preceding sentence, client acknowledges and agrees that: (a) the services may require OA to make judgements based upon limited data rather than upon scientific certainties; (b) OA's approach, recommendations, and associated cost estimates, if any, are based on industry practices and averages; (c) OA renders its opinions with respect to observations made and data available at the time of testing; (d) ultimate outcomes could be inconsistent with OA's conclusions, results and projections; and (e) there may be additional reports relating to the site (whether prepared by OA or other parties), and reliance upon any OA report without reference to any such other reports is done at client's sole risk.





261 Mountain View Dr
 Colchester, VT 05446
 License #: TLAB0030
 802-767-7256
 info@onwardanalytics.biz

Certificate of Analysis

Client Name: Rhize Cannabis Company
License Number: SCLT0295 MANU0065

Sample ID: VT6130
Sample Name: Blackout Truffle Flower
Sample Lot: 2
Sample Matrix: Flower
Date Received: 12/27/2023
Date Reported: 1/4/2024
Date Tested: 1/3/2024



Total Cannabinoids		
	%	mg/g
Total THC:	22.322	223.225
Total CBD:	--	--
Total Cannabinoids:	26.650	266.497

Total theoretical CBD % = (CBD%) + (CBDA% * 0.877)
Total theoretical THC % = (delta-9-THC%) + (THCA% * 0.877)

Potency

Standard potency analysis utilizing High Performance Liquid Chromatography (HPLC; SOP-024-OA) | Test ID: #17716

Analyte	% (Dry)	mg/g (Dry)	%	mg/g	LOD (mg/g)	LOQ (mg/g)
CBC	ND	ND	ND	ND	0.0003	0.0040
CBCA	< LOQ	< LOQ	< LOQ	< LOQ	0.0002	0.0040
CBD	< LOQ	< LOQ	< LOQ	< LOQ	0.0008	0.0040
CBDA	ND	ND	ND	ND	0.0002	0.0040
CBDV	ND	ND	ND	ND	0.0008	0.0040
CBDVA	ND	ND	ND	ND	0.0001	0.0040
CBG	0.271	2.71	0.2401	2.401	0.0009	0.0040
CBGA	0.9255	9.255	0.82	8.2	0.0001	0.0040
CBN	ND	ND	ND	ND	0.0004	0.0040
CBNA	ND	ND	ND	ND	0.0002	0.0040
D8 THC	ND	ND	ND	ND	0.0012	0.0040
D9 THC	< LOQ	< LOQ	< LOQ	< LOQ	0.0016	0.0049
D10 THC	ND	ND	ND	ND	0.0004	0.0040
THCA	25.4532	254.532	22.5516	225.516	0.0002	0.0040
THCV	ND	ND	ND	ND	0.0016	0.0049
THCVA	< LOQ	< LOQ	< LOQ	< LOQ	0.0002	0.0040

Moisture & Water Activity PASS

Water Activity and Moisture Content Analysis (SOP-202-OA) | Test ID: #17717

Analyte	Result (%)	Limit	Pass/Fail
Moisture	11.40	13.00	
Water Activity	0.49	0.65	PASS

Callie Chapman
 Lab Director
 1/4/2024

In performing the services, Onward Analytics, ("OA") shall exercise a degree of skill and care ordinarily exercised by a reasonably prudent laboratory professional under similar circumstances. Except as set forth in the preceding sentence, client acknowledges and agrees that: (a) the services may require OA to make judgements based upon limited data rather than upon scientific certainties; (b) OA's approach, recommendations, and associated cost estimates, if any, are based on industry practices and averages; (c) OA renders its opinions with respect to observations made and data available at the time of testing; (d) ultimate outcomes could be inconsistent with OA's conclusions, results and projections; and (e) there may be additional reports relating to the site (whether prepared by OA or other parties), and reliance upon any OA report without reference to any such other reports is done at client's sole risk.





261 Mountain View Dr
Colchester, VT 05446
License #: TLAB0030
802-767-7256
info@onwardanalytics.biz

Certificate of Analysis

Client Name: Rhize Cannabis Company
License Number: SCLT0295 MANU0065

Sample ID: VT6134
Sample Name: Donkey Butter Flower
Sample Lot: 2
Sample Matrix: Flower
Date Received: 12/27/2023
Date Reported: 1/4/2024
Date Tested: 1/3/2024



Total Cannabinoids		
	%	mg/g
Total THC:	20.738	207.378
Total CBD:	--	--
Total Cannabinoids:	25.151	251.506

Total theoretical CBD % = (CBD%) + (CBDA% * 0.877)
Total theoretical THC % = (delta-9-THC%) + (THCA% * 0.877)

Potency

Standard potency analysis utilizing High Performance Liquid Chromatography (HPLC; SOP-024-OA) | Test ID: #17725

Analyte	% (Dry)	mg/g (Dry)	%	mg/g	LOD (mg/g)	LOQ (mg/g)
CBC	ND	ND	ND	ND	0.0003	0.0040
CBCA	< LOQ	< LOQ	< LOQ	< LOQ	0.0002	0.0040
CBD	ND	ND	ND	ND	0.0008	0.0040
CBDA	ND	ND	ND	ND	0.0002	0.0040
CBDV	ND	ND	ND	ND	0.0008	0.0040
CBDVA	ND	ND	ND	ND	0.0001	0.0040
CBG	ND	ND	ND	ND	0.0009	0.0040
CBGA	1.557	15.57	1.3909	13.909	0.0001	0.0040
CBN	ND	ND	ND	ND	0.0004	0.0040
CBNA	ND	ND	ND	ND	0.0002	0.0040
D8 THC	ND	ND	ND	ND	0.0012	0.0040
D9 THC	0.3759	3.759	0.3358	3.358	0.0016	0.0049
D10 THC	ND	ND	ND	ND	0.0004	0.0040
THCA	23.2177	232.177	20.7403	207.403	0.0002	0.0040
THCV	ND	ND	ND	ND	0.0016	0.0049
THCVA	< LOQ	< LOQ	< LOQ	< LOQ	0.0002	0.0040

Moisture & Water Activity PASS

Water Activity and Moisture Content Analysis (SOP-202-OA) | Test ID: #17726

Analyte	Result (%)	Limit	Pass/Fail
Moisture	10.67	13.00	
Water Activity	0.39	0.65	PASS

Callie Chapman
Lab Director
1/4/2024

In performing the services, Onward Analytics, ("OA") shall exercise a degree of skill and care ordinarily exercised by a reasonably prudent laboratory professional under similar circumstances. Except as set forth in the preceding sentence, client acknowledges and agrees that: (a) the services may require OA to make judgements based upon limited data rather than upon scientific certainties; (b) OA's approach, recommendations, and associated cost estimates, if any, are based on industry practices and averages; (c) OA renders its opinions with respect to observations made and data available at the time of testing; (d) ultimate outcomes could be inconsistent with OA's conclusions, results and projections; and (e) there may be additional reports relating to the site (whether prepared by OA or other parties), and reliance upon any OA report without reference to any such other reports is done at client's sole risk.





261 Mountain View Dr
 Colchester, VT 05446
 License #: TLAB0030
 802-767-7256
 info@onwardanalytics.biz

Certificate of Analysis

Client Name: Rhize Cannabis Company
License Number: SCLT0295 MANU0065

Sample ID: VT6130
Sample Name: Blackout Truffle Flower
Sample Lot: 2
Sample Matrix: Flower
Date Received: 12/27/2023
Date Reported: 1/4/2024
Date Tested: 1/3/2024



Total Terpenes (%) : 2.1564

Dominant Terpenes (%)	
Myrcene	0.83
Limonene	0.4587
beta-caryophyllene	0.1938
Linalool	0.1502
Guaiol	0.1396

Terpenes

Standard terpene analysis utilizing Gas Chromatography – Mass Spectrometry (GC-MS; SOP-069-OA) | Test ID: #17718

Analyte	Result (%)	Result (mg/g)	LOD (mg/g)	LOQ (mg/g)
3-Carene	ND	ND	0.000002	0.002
alpha-Bisabolol	0.1125	1.125	0.000003	0.002
alpha-Humulene	0.0466	0.466	0.000002	0.002
alpha-Pinene	0.0491	0.491	0.000001	0.002
alpha-Terpinene	ND	ND	0.000001	0.002
alpha-Terpinolene	< LOQ	< LOQ	0.000004	0.002
beta-caryophyllene	0.1938	1.938	0.000004	0.002
beta-Pinene	0.0946	0.946	0.000002	0.002
Camphene	0.0307	0.307	0.000001	0.002
Caryophyllene Oxide	0.0506	0.506	0.000011	0.002
Eucalyptol	ND	ND	0.000002	0.002
gamma-Terpinene	ND	ND	0.000002	0.002
Geraniol	ND	ND	0.000008	0.002
Guaiol	0.1396	1.396	0.000007	0.002
Isopulegol	ND	ND	0.000005	0.002
Isopropyl Toluene	ND	ND	0.000003	0.002
Limonene	0.4587	4.587	0.000002	0.002
Linalool	0.1502	1.502	0.000003	0.002
Nerolidol	ND	ND	0.000007	0.002
Myrcene	0.83	8.3	0.000003	0.002
Ocimene	ND	ND	0.000002	0.002
Total Terpenes	2.1564	21.564		

Callie Chapman
 Lab Director
 1/4/2024

In performing the services, Onward Analytics, (“OA”) shall exercise a degree of skill and care ordinarily exercised by a reasonably prudent laboratory professional under similar circumstances. Except as set forth in the preceding sentence, client acknowledges and agrees that: (a) the services may require OA to make judgements based upon limited data rather than upon scientific certainties; (b) OA’s approach, recommendations, and associated cost estimates, if any, are based on industry practices and averages; (c) OA renders its opinions with respect to observations made and data available at the time of testing; (d) ultimate outcomes could be inconsistent with OA’s conclusions, results and projections; and (e) there may be additional reports relating to the site (whether prepared by OA or other parties), and reliance upon any OA report without reference to any such other reports is done at client’s sole risk.





261 Mountain View Dr
 Colchester, VT 05446
 License #: TLAB0030
 802-767-7256
 info@onwardanalytics.biz

Certificate of Analysis

Client Name: Rhize Cannabis Company
License Number: SCLT0295 MANU0065

Sample ID: VT6131
Sample Name: Forbidden Fruit Flower
Sample Lot: 2
Sample Matrix: Flower
Date Received: 12/27/2023
Date Reported: 1/4/2024
Date Tested: 1/3/2024



Total Cannabinoids		
	%	mg/g
Total THC:	13.436	134.359
Total CBD:	--	--
Total Cannabinoids:	15.588	155.883

Total theoretical CBD % = (CBD%) + (CBDA% * 0.877)
Total theoretical THC % = (delta-9-THC%) + (THCA% * 0.877)

Potency

Standard potency analysis utilizing High Performance Liquid Chromatography (HPLC; SOP-024-OA) | Test ID: #17719

Analyte	% (Dry)	mg/g (Dry)	%	mg/g	LOD (mg/g)	LOQ (mg/g)
CBC	ND	ND	ND	ND	0.0003	0.0040
CBCA	< LOQ	< LOQ	< LOQ	< LOQ	0.0002	0.0040
CBD	ND	ND	ND	ND	0.0008	0.0040
CBDA	ND	ND	ND	ND	0.0002	0.0040
CBDV	ND	ND	ND	ND	0.0008	0.0040
CBDVA	ND	ND	ND	ND	0.0001	0.0040
CBG	< LOQ	< LOQ	< LOQ	< LOQ	0.0009	0.0040
CBGA	0.268	2.68	0.2373	2.373	0.0001	0.0040
CBN	ND	ND	ND	ND	0.0004	0.0040
CBNA	ND	ND	ND	ND	0.0002	0.0040
D8 THC	ND	ND	ND	ND	0.0012	0.0040
D9 THC	ND	ND	ND	ND	0.0016	0.0049
D10 THC	ND	ND	ND	ND	0.0004	0.0040
THCA	15.3203	153.203	13.5631	135.631	0.0002	0.0040
THCV	ND	ND	ND	ND	0.0016	0.0049
THCVA	< LOQ	< LOQ	< LOQ	< LOQ	0.0002	0.0040

Moisture & Water Activity PASS

Water Activity and Moisture Content Analysis (SOP-202-OA) | Test ID: #17720

Analyte	Result (%)	Limit	Pass/Fail
Moisture	11.47	13.00	
Water Activity	0.51	0.65	PASS

Callie Chapman
 Lab Director
 1/4/2024

In performing the services, Onward Analytics, ("OA") shall exercise a degree of skill and care ordinarily exercised by a reasonably prudent laboratory professional under similar circumstances. Except as set forth in the preceding sentence, client acknowledges and agrees that: (a) the services may require OA to make judgements based upon limited data rather than upon scientific certainties; (b) OA's approach, recommendations, and associated cost estimates, if any, are based on industry practices and averages; (c) OA renders its opinions with respect to observations made and data available at the time of testing; (d) ultimate outcomes could be inconsistent with OA's conclusions, results and projections; and (e) there may be additional reports relating to the site (whether prepared by OA or other parties), and reliance upon any OA report without reference to any such other reports is done at client's sole risk.





261 Mountain View Dr
 Colchester, VT 05446
 License #: TLAB0030
 802-767-7256
 info@onwardanalytics.biz

Certificate of Analysis

Client Name: Rhize Cannabis Company
License Number: SCLT0295 MANU0065

Sample ID: VT6131
Sample Name: Forbidden Fruit Flower
Sample Lot: 2
Sample Matrix: Flower
Date Received: 12/27/2023
Date Reported: 1/4/2024
Date Tested: 1/3/2024



Total Terpenes (%) : 1.5334

Dominant Terpenes (%)	
Myrcene	0.6999
Limonene	0.1711
Linalool	0.148
beta-caryophyllene	0.1252
Guaiol	0.0965

Terpenes

Standard terpene analysis utilizing Gas Chromatography – Mass Spectrometry (GC-MS; SOP-069-OA) | Test ID: #17721

Analyte	Result (%)	Result (mg/g)	LOD (mg/g)	LOQ (mg/g)
3-Carene	ND	ND	0.000002	0.002
alpha-Bisabolol	0.0655	0.655	0.000003	0.002
alpha-Humulene	0.0312	0.312	0.000002	0.002
alpha-Pinene	0.021	0.21	0.000001	0.002
alpha-Terpinene	ND	ND	0.000001	0.002
alpha-Terpinolene	ND	ND	0.000004	0.002
beta-caryophyllene	0.1252	1.252	0.000004	0.002
beta-Pinene	0.0371	0.371	0.000002	0.002
Camphene	0.0216	0.216	0.000001	0.002
Caryophyllene Oxide	0.0505	0.505	0.000011	0.002
Eucalyptol	ND	ND	0.000002	0.002
gamma-Terpinene	ND	ND	0.000002	0.002
Geraniol	ND	ND	0.000008	0.002
Guaiol	0.0965	0.965	0.000007	0.002
Isopulegol	ND	ND	0.000005	0.002
Isopropyl Toluene	ND	ND	0.000003	0.002
Limonene	0.1711	1.711	0.000002	0.002
Linalool	0.148	1.48	0.000003	0.002
Nerolidol	0.0658	0.658	0.000007	0.002
Myrcene	0.6999	6.999	0.000003	0.002
Ocimene	ND	ND	0.000002	0.002
Total Terpenes	1.5334	15.334		

Callie Chapman
 Lab Director
 1/4/2024

In performing the services, Onward Analytics, (“OA”) shall exercise a degree of skill and care ordinarily exercised by a reasonably prudent laboratory professional under similar circumstances. Except as set forth in the preceding sentence, client acknowledges and agrees that: (a) the services may require OA to make judgements based upon limited data rather than upon scientific certainties; (b) OA’s approach, recommendations, and associated cost estimates, if any, are based on industry practices and averages; (c) OA renders its opinions with respect to observations made and data available at the time of testing; (d) ultimate outcomes could be inconsistent with OA’s conclusions, results and projections; and (e) there may be additional reports relating to the site (whether prepared by OA or other parties), and reliance upon any OA report without reference to any such other reports is done at client’s sole risk.





261 Mountain View Dr
 Colchester, VT 05446
 License #: TLAB0030
 802-767-7256
 info@onwardanalytics.biz

Certificate of Analysis

Client Name: Rhize Cannabis Company
License Number: SCLT0295 MANU0065

Sample ID: VT6132
Sample Name: Grape Pie Flower
Sample Lot: 2
Sample Matrix: Flower
Date Received: 12/27/2023
Date Reported: 1/4/2024
Date Tested: 1/3/2024

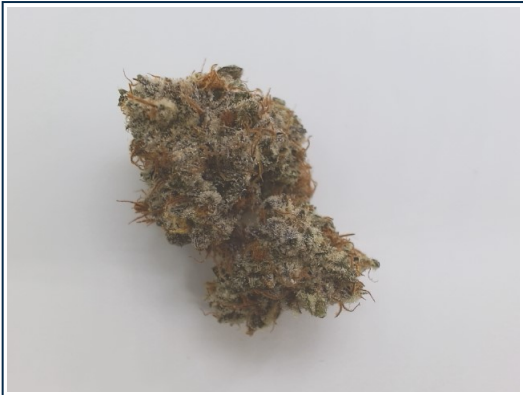

Total Cannabinoids		
	%	mg/g
Total THC:	24.270	242.703
Total CBD:	--	--
Total Cannabinoids:	28.642	286.422

Total theoretical CBD % = (CBD%) + (CBDA% * 0.877)
Total theoretical THC % = (delta-9-THC%) + (THCA% * 0.877)

Potency

Standard potency analysis utilizing High Performance Liquid Chromatography (HPLC; SOP-024-OA) | Test ID: #17722

Analyte	% (Dry)	mg/g (Dry)	%	mg/g	LOD (mg/g)	LOQ (mg/g)
CBC	ND	ND	ND	ND	0.0003	0.0040
CBCA	< LOQ	< LOQ	< LOQ	< LOQ	0.0002	0.0040
CBD	ND	ND	ND	ND	0.0008	0.0040
CBDA	ND	ND	ND	ND	0.0002	0.0040
CBDV	< LOQ	< LOQ	< LOQ	< LOQ	0.0008	0.0040
CBDVA	ND	ND	ND	ND	0.0001	0.0040
CBG	< LOQ	< LOQ	< LOQ	< LOQ	0.0009	0.0040
CBGA	1.0026	10.026	0.8952	8.952	0.0001	0.0040
CBN	ND	ND	ND	ND	0.0004	0.0040
CBNA	ND	ND	ND	ND	0.0002	0.0040
D8 THC	ND	ND	ND	ND	0.0012	0.0040
D9 THC	0.2467	2.467	0.2202	2.202	0.0016	0.0049
D10 THC	ND	ND	ND	ND	0.0004	0.0040
THCA	27.3929	273.929	24.4591	244.591	0.0002	0.0040
THCV	ND	ND	ND	ND	0.0016	0.0049
THCVA	< LOQ	< LOQ	< LOQ	< LOQ	0.0002	0.0040

Moisture & Water Activity PASS

Water Activity and Moisture Content Analysis (SOP-202-OA) | Test ID: #17723

Analyte	Result (%)	Limit	Pass/Fail
Moisture	10.71	13.00	
Water Activity	0.47	0.65	PASS

Callie Chapman
 Lab Director
 1/4/2024

In performing the services, Onward Analytics, ("OA") shall exercise a degree of skill and care ordinarily exercised by a reasonably prudent laboratory professional under similar circumstances. Except as set forth in the preceding sentence, client acknowledges and agrees that: (a) the services may require OA to make judgements based upon limited data rather than upon scientific certainties; (b) OA's approach, recommendations, and associated cost estimates, if any, are based on industry practices and averages; (c) OA renders its opinions with respect to observations made and data available at the time of testing; (d) ultimate outcomes could be inconsistent with OA's conclusions, results and projections; and (e) there may be additional reports relating to the site (whether prepared by OA or other parties), and reliance upon any OA report without reference to any such other reports is done at client's sole risk.





261 Mountain View Dr
 Colchester, VT 05446
 License #: TLAB0030
 802-767-7256
 info@onwardanalytics.biz

Certificate of Analysis

Client Name: Rhize Cannabis Company
License Number: SCLT0295 MANU0065

Sample ID: VT6132
Sample Name: Grape Pie Flower
Sample Lot: 2
Sample Matrix: Flower
Date Received: 12/27/2023
Date Reported: 1/4/2024
Date Tested: 1/3/2024

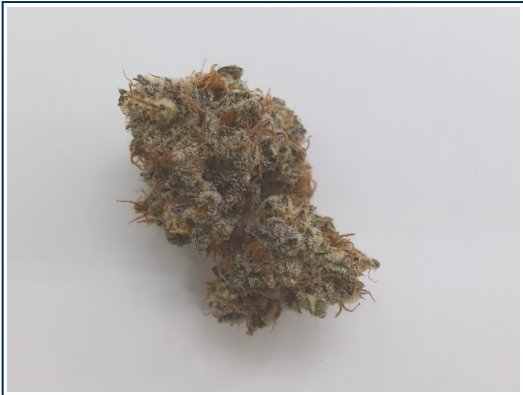

Total Terpenes (%) : 2.3662

Dominant Terpenes (%)	
Myrcene	0.6897
Limonene	0.6794
beta-caryophyllene	0.3347
Guaiol	0.1409
beta-Pinene	0.1053

Terpenes

Standard terpene analysis utilizing Gas Chromatography – Mass Spectrometry (GC-MS; SOP-069-OA) | Test ID: #17724

Analyte	Result (%)	Result (mg/g)	LOD (mg/g)	LOQ (mg/g)
3-Carene	ND	ND	0.000002	0.002
alpha-Bisabolol	0.0605	0.605	0.000003	0.002
alpha-Humulene	0.0921	0.921	0.000002	0.002
alpha-Pinene	0.0593	0.593	0.000001	0.002
alpha-Terpinene	ND	ND	0.000001	0.002
alpha-Terpinolene	0.0112	0.112	0.000004	0.002
beta-caryophyllene	0.3347	3.347	0.000004	0.002
beta-Pinene	0.1053	1.053	0.000002	0.002
Camphene	0.0303	0.303	0.000001	0.002
Caryophyllene Oxide	0.0415	0.415	0.000011	0.002
Eucalyptol	ND	ND	0.000002	0.002
gamma-Terpinene	ND	ND	0.000002	0.002
Geraniol	ND	ND	0.000008	0.002
Guaiol	0.1409	1.409	0.000007	0.002
Isopulegol	ND	ND	0.000005	0.002
Isopropyl Toluene	ND	ND	0.000003	0.002
Limonene	0.6794	6.794	0.000002	0.002
Linalool	0.0776	0.776	0.000003	0.002
Nerolidol	0.0437	0.437	0.000007	0.002
Myrcene	0.6897	6.897	0.000003	0.002
Ocimene	ND	ND	0.000002	0.002
Total Terpenes	2.3662	23.662		

Callie Chapman
 Lab Director
 1/4/2024

In performing the services, Onward Analytics, (“OA”) shall exercise a degree of skill and care ordinarily exercised by a reasonably prudent laboratory professional under similar circumstances. Except as set forth in the preceding sentence, client acknowledges and agrees that: (a) the services may require OA to make judgements based upon limited data rather than upon scientific certainties; (b) OA’s approach, recommendations, and associated cost estimates, if any, are based on industry practices and averages; (c) OA renders its opinions with respect to observations made and data available at the time of testing; (d) ultimate outcomes could be inconsistent with OA’s conclusions, results and projections; and (e) there may be additional reports relating to the site (whether prepared by OA or other parties), and reliance upon any OA report without reference to any such other reports is done at client’s sole risk.





261 Mountain View Dr
 Colchester, VT 05446
 License #: TLAB0030
 802-767-7256
 info@onwardanalytics.biz

Certificate of Analysis

Client Name: Rhize Cannabis Company
License Number: SCLT0295 MANU0065

Sample ID: VT6133
Sample Name: GMO Flower
Sample Lot: 2
Sample Matrix: Flower
Date Received: 12/27/2023
Date Reported: 1/4/2024
Date Tested: 1/3/2024



Total Cannabinoids		
	%	mg/g
Total THC:	25.667	256.669
Total CBD:	--	--
Total Cannabinoids:	29.847	298.466

Total theoretical CBD % = (CBD%) + (CBDA% * 0.877)
Total theoretical THC % = (delta-9-THC%) + (THCA% * 0.877)

Potency

Standard potency analysis utilizing High Performance Liquid Chromatography (HPLC; SOP-024-OA) | Test ID: #17829

Analyte	% (Dry)	mg/g (Dry)	%	mg/g	LOD (mg/g)	LOQ (mg/g)
CBC	ND	ND	ND	ND	0.0003	0.0040
CBCA	< LOQ	< LOQ	< LOQ	< LOQ	0.0002	0.0040
CBD	< LOQ	< LOQ	< LOQ	< LOQ	0.0008	0.0040
CBDA	ND	ND	ND	ND	0.0002	0.0040
CBDV	ND	ND	ND	ND	0.0008	0.0040
CBDVA	ND	ND	ND	ND	0.0001	0.0040
CBG	ND	ND	ND	ND	0.0009	0.0040
CBGA	0.5799	5.799	0.5191	5.191	0.0001	0.0040
CBN	ND	ND	ND	ND	0.0004	0.0040
CBNA	ND	ND	ND	ND	0.0002	0.0040
D8 THC	ND	ND	ND	ND	0.0012	0.0040
D9 THC	< LOQ	< LOQ	< LOQ	< LOQ	0.0016	0.0049
D10 THC	ND	ND	ND	ND	0.0004	0.0040
THCA	29.2667	292.667	26.1996	261.996	0.0002	0.0040
THCV	ND	ND	ND	ND	0.0016	0.0049
THCVA	< LOQ	< LOQ	< LOQ	< LOQ	0.0002	0.0040

Moisture & Water Activity PASS

Water Activity and Moisture Content Analysis (SOP-202-OA) | Test ID: #17830

Analyte	Result (%)	Limit	Pass/Fail
Moisture	10.48	13.00	
Water Activity	0.45	0.65	PASS

Callie Chapman
 Lab Director
 1/4/2024

In performing the services, Onward Analytics, ("OA") shall exercise a degree of skill and care ordinarily exercised by a reasonably prudent laboratory professional under similar circumstances. Except as set forth in the preceding sentence, client acknowledges and agrees that: (a) the services may require OA to make judgements based upon limited data rather than upon scientific certainties; (b) OA's approach, recommendations, and associated cost estimates, if any, are based on industry practices and averages; (c) OA renders its opinions with respect to observations made and data available at the time of testing; (d) ultimate outcomes could be inconsistent with OA's conclusions, results and projections; and (e) there may be additional reports relating to the site (whether prepared by OA or other parties), and reliance upon any OA report without reference to any such other reports is done at client's sole risk.





261 Mountain View Dr
 Colchester, VT 05446
 License #: TLAB0030
 802-767-7256
 info@onwardanalytics.biz

Certificate of Analysis

Client Name: Rhize Cannabis Company
License Number: SCLT0295 MANU0065

Sample ID: VT6133
Sample Name: GMO Flower
Sample Lot: 2
Sample Matrix: Flower
Date Received: 12/27/2023
Date Reported: 1/4/2024
Date Tested: 1/3/2024



Total Terpenes (%) : 2.5958

Dominant Terpenes (%)	
Myrcene	0.9104
Limonene	0.7361
beta-caryophyllene	0.386
alpha-Humulene	0.1413
beta-Pinene	0.1113

Terpenes

Standard terpene analysis utilizing Gas Chromatography – Mass Spectrometry (GC-MS; SOP-069-OA) | Test ID: #17831

Analyte	Result (%)	Result (mg/g)	LOD (mg/g)	LOQ (mg/g)
3-Carene	ND	ND	0.000002	0.002
alpha-Bisabolol	0.1056	1.056	0.000003	0.002
alpha-Humulene	0.1413	1.413	0.000002	0.002
alpha-Pinene	0.057	0.57	0.000001	0.002
alpha-Terpinene	ND	ND	0.000001	0.002
alpha-Terpinolene	0.0136	0.136	0.000004	0.002
beta-caryophyllene	0.386	3.86	0.000004	0.002
beta-Pinene	0.1113	1.113	0.000002	0.002
Camphene	0.0314	0.314	0.000001	0.002
Caryophyllene Oxide	ND	ND	0.000011	0.002
Eucalyptol	ND	ND	0.000002	0.002
gamma-Terpinene	ND	ND	0.000002	0.002
Geraniol	ND	ND	0.000008	0.002
Guaiol	ND	ND	0.000007	0.002
Isopulegol	ND	ND	0.000005	0.002
Isopropyl Toluene	ND	ND	0.000003	0.002
Limonene	0.7361	7.361	0.000002	0.002
Linalool	0.0475	0.475	0.000003	0.002
Nerolidol	0.0556	0.556	0.000007	0.002
Myrcene	0.9104	9.104	0.000003	0.002
Ocimene	ND	ND	0.000002	0.002
Total Terpenes	2.5958	25.958		

Callie Chapman
 Lab Director
 1/4/2024

In performing the services, Onward Analytics, ("OA") shall exercise a degree of skill and care ordinarily exercised by a reasonably prudent laboratory professional under similar circumstances. Except as set forth in the preceding sentence, client acknowledges and agrees that: (a) the services may require OA to make judgements based upon limited data rather than upon scientific certainties; (b) OA's approach, recommendations, and associated cost estimates, if any, are based on industry practices and averages; (c) OA renders its opinions with respect to observations made and data available at the time of testing; (d) ultimate outcomes could be inconsistent with OA's conclusions, results and projections; and (e) there may be additional reports relating to the site (whether prepared by OA or other parties), and reliance upon any OA report without reference to any such other reports is done at client's sole risk.





261 Mountain View Dr
 Colchester, VT 05446
 License #: TLAB0030
 802-767-7256
 info@onwardanalytics.biz

Certificate of Analysis

Client Name: Rhize Cannabis Company
License Number: SCLT0295 MANU0065

Sample ID: VT6134
Sample Name: Donkey Butter Flower
Sample Lot: 2
Sample Matrix: Flower
Date Received: 12/27/2023
Date Reported: 1/4/2024
Date Tested: 1/3/2024



Total Terpenes (%) : 3.0006

Dominant Terpenes (%)	
Myrcene	0.9168
beta-caryophyllene	0.7787
Limonene	0.6271
alpha-Humulene	0.2115
alpha-Bisabolol	0.1063

Terpenes

Standard terpene analysis utilizing Gas Chromatography – Mass Spectrometry (GC-MS; SOP-069-OA) | Test ID: #17727

Analyte	Result (%)	Result (mg/g)	LOD (mg/g)	LOQ (mg/g)
3-Carene	ND	ND	0.000002	0.002
alpha-Bisabolol	0.1063	1.063	0.000003	0.002
alpha-Humulene	0.2115	2.115	0.000002	0.002
alpha-Pinene	0.0519	0.519	0.000001	0.002
alpha-Terpinene	ND	ND	0.000001	0.002
alpha-Terpinolene	0.0111	0.111	0.000004	0.002
beta-caryophyllene	0.7787	7.787	0.000004	0.002
beta-Pinene	0.0925	0.925	0.000002	0.002
Camphene	0.0277	0.277	0.000001	0.002
Caryophyllene Oxide	0.0442	0.442	0.000011	0.002
Eucalyptol	ND	ND	0.000002	0.002
gamma-Terpinene	ND	ND	0.000002	0.002
Geraniol	ND	ND	0.000008	0.002
Guaiol	ND	ND	0.000007	0.002
Isopulegol	ND	ND	0.000005	0.002
Isopropyl Toluene	ND	ND	0.000003	0.002
Limonene	0.6271	6.271	0.000002	0.002
Linalool	0.0879	0.879	0.000003	0.002
Nerolidol	0.0449	0.449	0.000007	0.002
Myrcene	0.9168	9.168	0.000003	0.002
Ocimene	ND	ND	0.000002	0.002
Total Terpenes	3.0006	30.006		

Callie Chapman
 Lab Director
 1/4/2024

In performing the services, Onward Analytics, (“OA”) shall exercise a degree of skill and care ordinarily exercised by a reasonably prudent laboratory professional under similar circumstances. Except as set forth in the preceding sentence, client acknowledges and agrees that: (a) the services may require OA to make judgements based upon limited data rather than upon scientific certainties; (b) OA’s approach, recommendations, and associated cost estimates, if any, are based on industry practices and averages; (c) OA renders its opinions with respect to observations made and data available at the time of testing; (d) ultimate outcomes could be inconsistent with OA’s conclusions, results and projections; and (e) there may be additional reports relating to the site (whether prepared by OA or other parties), and reliance upon any OA report without reference to any such other reports is done at client’s sole risk.





261 Mountain View Dr
 Colchester, VT 05446
 License #: TLAB0030
 802-767-7256
 info@onwardanalytics.biz

Certificate of Analysis

Client Name: Rhize Cannabis Company
License Number: SCLT0295 MANU0065

Sample ID: VT6135
Sample Name: Combined Pesticide
Sample Lot: 2
Sample Matrix: Flower
Date Received: 12/27/2023
Date Reported: 1/4/2024
Date Tested: 12/29/2023



Pesticides Pass

Residual pesticide analysis utilizing Liquid Chromatography – Mass Spectrometry (LC-MSMS; SOP-070-OA) - **Limit units: ppm** | Test ID: #17728

Analyte	Pass/Fail	Result (ppm)	Limit	LOD (ppm)	LOQ (ppm)
Abamectin B1a	Pass	ND	0.10000	0.00156	0.01560
Abamectin B1b	Pass	ND	0.10000	0.00006	0.00060
Acephate	Pass	ND	0.10000	0.00168	0.01680
Acequinocyl	Pass	ND	0.10000	0.00167	0.01670
Azoxystrobin	Pass	ND	0.10000	0.00168	0.01680
Bifenazate	Pass	ND	0.10000	0.00167	0.01670
Bifenthrin	Pass	ND	3.00000	0.00167	0.01670
Carbaryl	Pass	ND	0.50000	0.00167	0.01670
Chlorpyrifos	Pass	ND	0.04000	0.00167	0.01670
Cypermethrin	Pass	ND	1.00000	0.00168	0.01680
Etoxazole	Pass	ND	0.10000	0.00168	0.01680
Imazalil	Pass	ND	0.04000	0.00167	0.01670
Imidacloprid	Pass	ND	5.00000	0.00166	0.01660
Myclobutanil	Pass	ND	0.10000	0.00167	0.01670
Spinosyn A	Pass	ND	0.10000	0.00120	0.01199
Spinosyn D	Pass	ND	0.10000	0.00042	0.00415
Pyrethrins	Pass	ND	0.50000	0.00022 * 0.00498 *	0.00072 * 0.00015 *

* Pyrethrins action limit represents sum of isomers I & II

Callie Chapman
 Lab Director
 1/4/2024

In performing the services, Onward Analytics, ("OA") shall exercise a degree of skill and care ordinarily exercised by a reasonably prudent laboratory professional under similar circumstances. Except as set forth in the preceding sentence, client acknowledges and agrees that: (a) the services may require OA to make judgements based upon limited data rather than upon scientific certainties; (b) OA's approach, recommendations, and associated cost estimates, if any, are based on industry practices and averages; (c) OA renders its opinions with respect to observations made and data available at the time of testing; (d) ultimate outcomes could be inconsistent with OA's conclusions, results and projections; and (e) there may be additional reports relating to the site (whether prepared by OA or other parties), and reliance upon any OA report without reference to any such other reports is done at client's sole risk.





261 Mountain View Dr
 Colchester, VT 05446
 License #: TLAB0030
 802-767-7256
 info@onwardanalytics.biz

Certificate of Analysis

Client Name: Rhize Cannabis Company
License Number: SCLT0295 MANU0065

Sample ID: VT6021
Sample Name: Forbidden Fruit Flower
Sample Lot: 2
Sample Matrix: Flower
Date Received: 12/27/2023
Date Reported: 12/30/2023
Date Tested: 12/27/2023

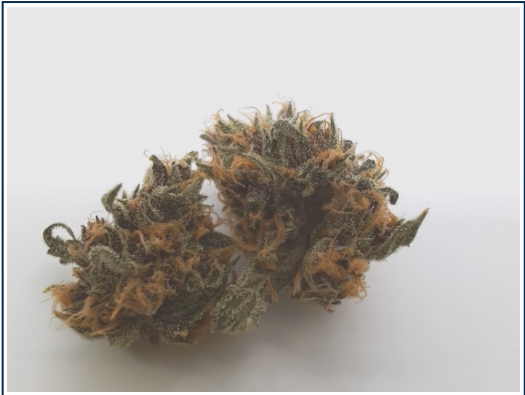

Pathogens PASS

Microbiological screening utilizing qPCR (SOP-204-OA) | Test ID: #17356

Analyte	Result	Pass/Fail
A. Fumigatus	None Detected	PASS
A. Niger	None Detected	PASS
A. Flavus	None Detected	PASS
A. Terreus	None Detected	PASS
STEC	None Detected	PASS
Salmonella	None Detected	PASS

Callie Chapman
 Lab Director
 12/30/2023

In performing the services, Onward Analytics, ("OA") shall exercise a degree of skill and care ordinarily exercised by a reasonably prudent laboratory professional under similar circumstances. Except as set forth in the preceding sentence, client acknowledges and agrees that: (a) the services may require OA to make judgements based upon limited data rather than upon scientific certainties; (b) OA's approach, recommendations, and associated cost estimates, if any, are based on industry practices and averages; (c) OA renders its opinions with respect to observations made and data available at the time of testing; (d) ultimate outcomes could be inconsistent with OA's conclusions, results and projections; and (e) there may be additional reports relating to the site (whether prepared by OA or other parties), and reliance upon any OA report without reference to any such other reports is done at client's sole risk.





261 Mountain View Dr
 Colchester, VT 05446
 License #: TLAB0030
 802-767-7256
 info@onwardanalytics.biz

Certificate of Analysis

Client Name: Rhize Cannabis Company
License Number: SCLT0295 MANU0065

Sample ID: VT6022
Sample Name: Grape Pie Flower
Sample Lot: 2
Sample Matrix: Flower
Date Received: 12/27/2023
Date Reported: 12/30/2023
Date Tested: 12/27/2023



Pathogens PASS

Microbiological screening utilizing qPCR (SOP-204-OA) | Test ID: #17357

Analyte	Result	Pass/Fail
A. Fumigatus	None Detected	PASS
A. Niger	None Detected	PASS
A. Flavus	None Detected	PASS
A. Terreus	None Detected	PASS
STEC	None Detected	PASS
Salmonella	None Detected	PASS

Callie Chapman
 Lab Director
 12/30/2023

In performing the services, Onward Analytics, ("OA") shall exercise a degree of skill and care ordinarily exercised by a reasonably prudent laboratory professional under similar circumstances. Except as set forth in the preceding sentence, client acknowledges and agrees that: (a) the services may require OA to make judgements based upon limited data rather than upon scientific certainties; (b) OA's approach, recommendations, and associated cost estimates, if any, are based on industry practices and averages; (c) OA renders its opinions with respect to observations made and data available at the time of testing; (d) ultimate outcomes could be inconsistent with OA's conclusions, results and projections; and (e) there may be additional reports relating to the site (whether prepared by OA or other parties), and reliance upon any OA report without reference to any such other reports is done at client's sole risk.





261 Mountain View Dr
 Colchester, VT 05446
 License #: TLAB0030
 802-767-7256
 info@onwardanalytics.biz

Certificate of Analysis

Client Name: Rhize Cannabis Company
License Number: SCLT0295 MANU0065

Sample ID: VT6023
Sample Name: Blackout Truffle Flower
Sample Lot: 2
Sample Matrix: Flower
Date Received: 12/27/2023
Date Reported: 12/30/2023
Date Tested: 12/27/2023



Pathogens PASS

Microbiological screening utilizing qPCR (SOP-204-OA) | Test ID: #17358

Analyte	Result	Pass/Fail
A. Fumigatus	None Detected	PASS
A. Niger	None Detected	PASS
A. Flavus	None Detected	PASS
A. Terreus	None Detected	PASS
STEC	None Detected	PASS
Salmonella	None Detected	PASS

Callie Chapman
 Lab Director
 12/30/2023

In performing the services, Onward Analytics, ("OA") shall exercise a degree of skill and care ordinarily exercised by a reasonably prudent laboratory professional under similar circumstances. Except as set forth in the preceding sentence, client acknowledges and agrees that: (a) the services may require OA to make judgements based upon limited data rather than upon scientific certainties; (b) OA's approach, recommendations, and associated cost estimates, if any, are based on industry practices and averages; (c) OA renders its opinions with respect to observations made and data available at the time of testing; (d) ultimate outcomes could be inconsistent with OA's conclusions, results and projections; and (e) there may be additional reports relating to the site (whether prepared by OA or other parties), and reliance upon any OA report without reference to any such other reports is done at client's sole risk.





261 Mountain View Dr
 Colchester, VT 05446
 License #: TLAB0030
 802-767-7256
 info@onwardanalytics.biz

Certificate of Analysis

Client Name: Rhize Cannabis Company
License Number: SCLT0295 MANU0065

Sample ID: VT6024
Sample Name: Donkey Butter Flower
Sample Lot: 2
Sample Matrix: Flower
Date Received: 12/27/2023
Date Reported: 12/30/2023
Date Tested: 12/27/2023



Pathogens PASS

Microbiological screening utilizing qPCR (SOP-204-OA) | Test ID: #17359

Analyte	Result	Pass/Fail
A. Fumigatus	None Detected	PASS
A. Niger	None Detected	PASS
A. Flavus	None Detected	PASS
A. Terreus	None Detected	PASS
STEC	None Detected	PASS
Salmonella	None Detected	PASS

Callie Chapman
 Lab Director
 12/30/2023

In performing the services, Onward Analytics, ("OA") shall exercise a degree of skill and care ordinarily exercised by a reasonably prudent laboratory professional under similar circumstances. Except as set forth in the preceding sentence, client acknowledges and agrees that: (a) the services may require OA to make judgements based upon limited data rather than upon scientific certainties; (b) OA's approach, recommendations, and associated cost estimates, if any, are based on industry practices and averages; (c) OA renders its opinions with respect to observations made and data available at the time of testing; (d) ultimate outcomes could be inconsistent with OA's conclusions, results and projections; and (e) there may be additional reports relating to the site (whether prepared by OA or other parties), and reliance upon any OA report without reference to any such other reports is done at client's sole risk.





261 Mountain View Dr
 Colchester, VT 05446
 License #: TLAB0030
 802-767-7256
 info@onwardanalytics.biz

Certificate of Analysis

Client Name: Rhize Cannabis Company
License Number: SCLT0295 MANU0065

Sample ID: VT6978
Sample Name: Bop Gun Flower
Sample Lot: 3
Sample Matrix: Flower
Date Received: 1/25/2024
Date Reported: 1/31/2024
Date Tested: 1/29/2024

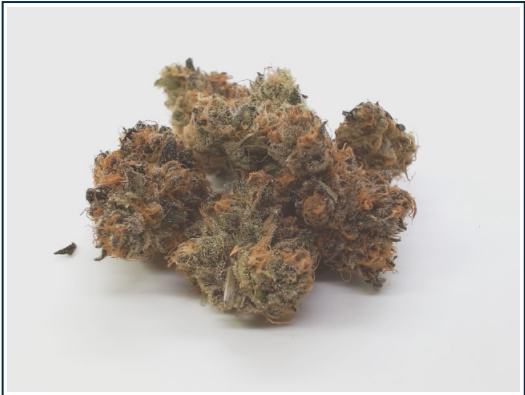

Total Cannabinoids		
	%	mg/g
Total THC:	17.815	178.149
Total CBD:	--	--
Total Cannabinoids:	20.565	205.654

Total theoretical CBD % = (CBD%) + (CBDA% * 0.877)
Total theoretical THC % = (delta-9-THC%) + (THCA% * 0.877)

Potency

Standard potency analysis utilizing High Performance Liquid Chromatography (HPLC; SOP-024-OA) | Test ID: #20459

Analyte	% (Dry)	mg/g (Dry)	%	mg/g	LOD (mg/g)	LOQ (mg/g)
CBC	ND	ND	ND	ND	0.0003	0.0040
CBCA	< LOQ	< LOQ	< LOQ	< LOQ	0.0002	0.0040
CBD	< LOQ	< LOQ	< LOQ	< LOQ	0.0008	0.0040
CBDA	ND	ND	ND	ND	0.0002	0.0040
CBDV	ND	ND	ND	ND	0.0008	0.0040
CBDVA	ND	ND	ND	ND	0.0001	0.0040
CBG	< LOQ	< LOQ	< LOQ	< LOQ	0.0009	0.0040
CBGA	0.2519	2.519	0.2198	2.198	0.0001	0.0040
CBN	ND	ND	ND	ND	0.0004	0.0040
CBNA	ND	ND	ND	ND	0.0002	0.0040
D8 THC	ND	ND	ND	ND	0.0012	0.0040
D9 THC	< LOQ	< LOQ	< LOQ	< LOQ	0.0016	0.0049
D10 THC	ND	ND	ND	ND	0.0004	0.0040
THCA	20.3135	203.135	17.7276	177.276	0.0002	0.0040
THCV	ND	ND	ND	ND	0.0016	0.0049
THCVA	< LOQ	< LOQ	< LOQ	< LOQ	0.0002	0.0040

Moisture & Water Activity PASS

Water Activity and Moisture Content Analysis (SOP-202-OA) | Test ID: #20683

Analyte	Result (%)	Limit	Pass/Fail
Moisture	12.73	13.00	
Water Activity	0.58	0.65	PASS

Callie Chapman
 Lab Director
 1/31/2024

In performing the services, Onward Analytics, ("OA") shall exercise a degree of skill and care ordinarily exercised by a reasonably prudent laboratory professional under similar circumstances. Except as set forth in the preceding sentence, client acknowledges and agrees that: (a) the services may require OA to make judgements based upon limited data rather than upon scientific certainties; (b) OA's approach, recommendations, and associated cost estimates, if any, are based on industry practices and averages; (c) OA renders its opinions with respect to observations made and data available at the time of testing; (d) ultimate outcomes could be inconsistent with OA's conclusions, results and projections; and (e) there may be additional reports relating to the site (whether prepared by OA or other parties), and reliance upon any OA report without reference to any such other reports is done at client's sole risk.





261 Mountain View Dr
 Colchester, VT 05446
 License #: TLAB0030
 802-767-7256
 info@onwardanalytics.biz

Certificate of Analysis

Client Name: Rhize Cannabis Company
License Number: SCLT0295 MANU0065

Sample ID: VT7447
Sample Name: Bop Gun Flower
Sample Lot: 3
Sample Matrix: Flower
Date Received: 2/14/2024
Date Reported: 2/21/2024
Date Tested: 2/19/2024



Total Terpenes (%) : 2.1557

Dominant Terpenes (%)	
Limonene	0.8124
Myrcene	0.3204
Linalool	0.3077
beta-caryophyllene	0.2291
beta-Pinene	0.1135

Terpenes

Standard terpene analysis utilizing Gas Chromatography – Mass Spectrometry (GC-MS; SOP-069-OA) | Test ID: #21971

Analyte	Result (%)	Result (mg/g)	LOD (mg/g)	LOQ (mg/g)
3-Carene	ND	ND	0.000002	0.002
alpha-Bisabolol	0.0384	0.384	0.000003	0.002
alpha-Humulene	0.0674	0.674	0.000002	0.002
alpha-Pinene	0.054	0.54	0.000001	0.002
alpha-Terpinene	ND	ND	0.000001	0.002
alpha-Terpinolene	ND	ND	0.000004	0.002
beta-caryophyllene	0.2291	2.291	0.000004	0.002
beta-Pinene	0.1135	1.135	0.000002	0.002
Camphene	0.0143	0.143	0.000001	0.002
Caryophyllene Oxide	0.0464	0.464	0.000011	0.002
Eucalyptol	ND	ND	0.000002	0.002
gamma-Terpinene	ND	ND	0.000002	0.002
Geraniol	ND	ND	0.000008	0.002
Guaiol	0.1092	1.092	0.000007	0.002
Isopulegol	ND	ND	0.000005	0.002
Isopropyl Toluene	ND	ND	0.000003	0.002
Limonene	0.8124	8.124	0.000002	0.002
Linalool	0.3077	3.077	0.000003	0.002
Nerolidol	0.0429	0.429	0.000007	0.002
Myrcene	0.3204	3.204	0.000003	0.002
Ocimene	< LOQ	< LOQ	0.000002	0.002
Total Terpenes	2.1557	21.557		

Callie Chapman
 Lab Director
 2/21/2024

In performing the services, Onward Analytics, (“OA”) shall exercise a degree of skill and care ordinarily exercised by a reasonably prudent laboratory professional under similar circumstances. Except as set forth in the preceding sentence, client acknowledges and agrees that: (a) the services may require OA to make judgements based upon limited data rather than upon scientific certainties; (b) OA’s approach, recommendations, and associated cost estimates, if any, are based on industry practices and averages; (c) OA renders its opinions with respect to observations made and data available at the time of testing; (d) ultimate outcomes could be inconsistent with OA’s conclusions, results and projections; and (e) there may be additional reports relating to the site (whether prepared by OA or other parties), and reliance upon any OA report without reference to any such other reports is done at client’s sole risk.





261 Mountain View Dr
 Colchester, VT 05446
 License #: TLAB0030
 802-767-7256
 info@onwardanalytics.biz

Certificate of Analysis

Client Name: Rhize Cannabis Company
License Number: SCLT0295 MANU0065

Sample ID: VT6978
Sample Name: Bop Gun Flower
Sample Lot: 3
Sample Matrix: Flower
Date Received: 1/25/2024
Date Reported: 1/31/2024
Date Tested: 1/29/2024



Pathogens PASS

Microbiological screening utilizing qPCR (SOP-204-OA) | Test ID: #20461

Analyte	Result	Pass/Fail
A. Fumigatus	None Detected	PASS
A. Niger	None Detected	PASS
A. Flavus	None Detected	PASS
A. Terreus	None Detected	PASS
STEC	None Detected	PASS
Salmonella	None Detected	PASS

Callie Chapman
 Lab Director
 1/31/2024

In performing the services, Onward Analytics, ("OA") shall exercise a degree of skill and care ordinarily exercised by a reasonably prudent laboratory professional under similar circumstances. Except as set forth in the preceding sentence, client acknowledges and agrees that: (a) the services may require OA to make judgements based upon limited data rather than upon scientific certainties; (b) OA's approach, recommendations, and associated cost estimates, if any, are based on industry practices and averages; (c) OA renders its opinions with respect to observations made and data available at the time of testing; (d) ultimate outcomes could be inconsistent with OA's conclusions, results and projections; and (e) there may be additional reports relating to the site (whether prepared by OA or other parties), and reliance upon any OA report without reference to any such other reports is done at client's sole risk.





261 Mountain View Dr
 Colchester, VT 05446
 License #: TLAB0030
 802-767-7256
 info@onwardanalytics.biz

Certificate of Analysis

Client Name: Rhize Cannabis Company
License Number: SCLT0295 MANU0065

Sample ID: VT6979
Sample Name: Eastside OG Flower
Sample Lot: 3
Sample Matrix: Flower
Date Received: 1/25/2024
Date Reported: 1/31/2024
Date Tested: 1/29/2024



Total Cannabinoids		
	%	mg/g
Total THC:	24.310	243.096
Total CBD:	--	--
Total Cannabinoids:	30.466	304.656

Total theoretical CBD % = (CBD%) + (CBDA% * 0.877)
Total theoretical THC % = (delta-9-THC%) + (THCA% * 0.877)

Potency

Standard potency analysis utilizing High Performance Liquid Chromatography (HPLC; SOP-024-OA) | Test ID: #20462

Analyte	% (Dry)	mg/g (Dry)	%	mg/g	LOD (mg/g)	LOQ (mg/g)
CBC	ND	ND	ND	ND	0.0003	0.0040
CBCA	< LOQ	< LOQ	< LOQ	< LOQ	0.0002	0.0040
CBD	ND	ND	ND	ND	0.0008	0.0040
CBDA	ND	ND	ND	ND	0.0002	0.0040
CBDV	ND	ND	ND	ND	0.0008	0.0040
CBDVA	ND	ND	ND	ND	0.0001	0.0040
CBG	< LOQ	< LOQ	< LOQ	< LOQ	0.0009	0.0040
CBGA	2.809	28.09	2.459	24.59	0.0001	0.0040
CBN	ND	ND	ND	ND	0.0004	0.0040
CBNA	ND	ND	ND	ND	0.0002	0.0040
D8 THC	ND	ND	ND	ND	0.0012	0.0040
D9 THC	0.4449	4.449	0.3895	3.895	0.0016	0.0049
D10 THC	ND	ND	ND	ND	0.0004	0.0040
THCA	27.2117	272.117	23.8211	238.211	0.0002	0.0040
THCV	ND	ND	ND	ND	0.0016	0.0049
THCVA	< LOQ	< LOQ	< LOQ	< LOQ	0.0002	0.0040

Moisture & Water Activity PASS

Water Activity and Moisture Content Analysis (SOP-202-OA) | Test ID: #20684

Analyte	Result (%)	Limit	Pass/Fail
Moisture	12.46	13.00	
Water Activity	0.56	0.65	PASS

Callie Chapman
 Lab Director
 1/31/2024

In performing the services, Onward Analytics, ("OA") shall exercise a degree of skill and care ordinarily exercised by a reasonably prudent laboratory professional under similar circumstances. Except as set forth in the preceding sentence, client acknowledges and agrees that: (a) the services may require OA to make judgements based upon limited data rather than upon scientific certainties; (b) OA's approach, recommendations, and associated cost estimates, if any, are based on industry practices and averages; (c) OA renders its opinions with respect to observations made and data available at the time of testing; (d) ultimate outcomes could be inconsistent with OA's conclusions, results and projections; and (e) there may be additional reports relating to the site (whether prepared by OA or other parties), and reliance upon any OA report without reference to any such other reports is done at client's sole risk.





261 Mountain View Dr
 Colchester, VT 05446
 License #: TLAB0030
 802-767-7256
 info@onwardanalytics.biz

Certificate of Analysis

Client Name: Rhize Cannabis Company
License Number: SCLT0295 MANU0065

Sample ID: VT6979
Sample Name: Eastside OG Flower
Sample Lot: 3
Sample Matrix: Flower
Date Received: 1/25/2024
Date Reported: 1/31/2024
Date Tested: 1/29/2024



Total Terpenes (%) : 1.8399

Dominant Terpenes (%)	
Myrcene	0.601
Limonene	0.5177
beta-caryophyllene	0.3544
Linalool	0.155
alpha-Humulene	0.0832

Terpenes

Standard terpene analysis utilizing Gas Chromatography – Mass Spectrometry (GC-MS; SOP-069-OA) | Test ID: #20463

Analyte	Result (%)	Result (mg/g)	LOD (mg/g)	LOQ (mg/g)
3-Carene	ND	ND	0.000002	0.002
alpha-Bisabolol	0.0284	0.284	0.000003	0.002
alpha-Humulene	0.0832	0.832	0.000002	0.002
alpha-Pinene	0.0237	0.237	0.000001	0.002
alpha-Terpinene	ND	ND	0.000001	0.002
alpha-Terpinolene	ND	ND	0.000004	0.002
beta-caryophyllene	0.3544	3.544	0.000004	0.002
beta-Pinene	0.0624	0.624	0.000002	0.002
Camphene	ND	ND	0.000001	0.002
Caryophyllene Oxide	ND	ND	0.000011	0.002
Eucalyptol	ND	ND	0.000002	0.002
gamma-Terpinene	ND	ND	0.000002	0.002
Geraniol	ND	ND	0.000008	0.002
Guaiol	ND	ND	0.000007	0.002
Isopulegol	ND	ND	0.000005	0.002
Isopropyl Toluene	ND	ND	0.000003	0.002
Limonene	0.5177	5.177	0.000002	0.002
Linalool	0.155	1.55	0.000003	0.002
Nerolidol	0.0141	0.141	0.000007	0.002
Myrcene	0.601	6.01	0.000003	0.002
Ocimene	ND	ND	0.000002	0.002
Total Terpenes	1.8399	18.399		

Callie Chapman
 Lab Director
 1/31/2024

In performing the services, Onward Analytics, ("OA") shall exercise a degree of skill and care ordinarily exercised by a reasonably prudent laboratory professional under similar circumstances. Except as set forth in the preceding sentence, client acknowledges and agrees that: (a) the services may require OA to make judgements based upon limited data rather than upon scientific certainties; (b) OA's approach, recommendations, and associated cost estimates, if any, are based on industry practices and averages; (c) OA renders its opinions with respect to observations made and data available at the time of testing; (d) ultimate outcomes could be inconsistent with OA's conclusions, results and projections; and (e) there may be additional reports relating to the site (whether prepared by OA or other parties), and reliance upon any OA report without reference to any such other reports is done at client's sole risk.





261 Mountain View Dr
 Colchester, VT 05446
 License #: TLAB0030
 802-767-7256
 info@onwardanalytics.biz

Certificate of Analysis

Client Name: Rhize Cannabis Company
License Number: SCLT0295 MANU0065

Sample ID: VT6979
Sample Name: Eastside OG Flower
Sample Lot: 3
Sample Matrix: Flower
Date Received: 1/25/2024
Date Reported: 1/31/2024
Date Tested: 1/29/2024



Pathogens PASS

Microbiological screening utilizing qPCR (SOP-204-OA) | Test ID: #20464

Analyte	Result	Pass/Fail
A. Fumigatus	None Detected	PASS
A. Niger	None Detected	PASS
A. Flavus	None Detected	PASS
A. Terreus	None Detected	PASS
STEC	None Detected	PASS
Salmonella	None Detected	PASS

Callie Chapman
 Lab Director
 1/31/2024

In performing the services, Onward Analytics, ("OA") shall exercise a degree of skill and care ordinarily exercised by a reasonably prudent laboratory professional under similar circumstances. Except as set forth in the preceding sentence, client acknowledges and agrees that: (a) the services may require OA to make judgements based upon limited data rather than upon scientific certainties; (b) OA's approach, recommendations, and associated cost estimates, if any, are based on industry practices and averages; (c) OA renders its opinions with respect to observations made and data available at the time of testing; (d) ultimate outcomes could be inconsistent with OA's conclusions, results and projections; and (e) there may be additional reports relating to the site (whether prepared by OA or other parties), and reliance upon any OA report without reference to any such other reports is done at client's sole risk.





261 Mountain View Dr
 Colchester, VT 05446
 License #: TLAB0030
 802-767-7256
 info@onwardanalytics.biz

Certificate of Analysis

Client Name: Rhize Cannabis Company
License Number: SCLT0295 MANU0065

Sample ID: VT8033
Sample Name: Tahiti Lime Flower
Sample Lot: SCLT0295-3-3
Sample Matrix: Flower
Date Received: 3/5/2024
Date Reported: 3/12/2024
Date Tested: 3/8/2024

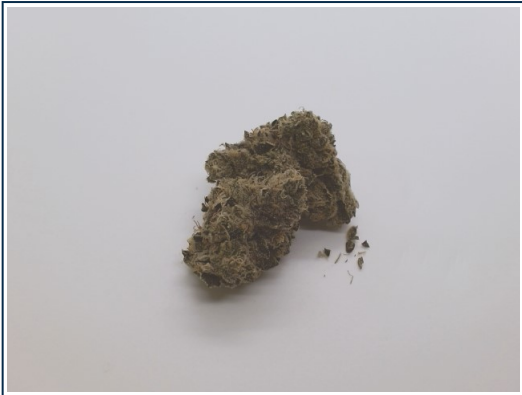

Total Cannabinoids		
	%	mg/g
Total THC:	17.140	171.399
Total CBD:	--	--
Total Cannabinoids:	19.492	194.916

Total theoretical CBD % = (CBD%) + (CBDA% * 0.877)
Total theoretical THC % = (delta-9-THC%) + (THCA% * 0.877)

Potency

Standard potency analysis utilizing High Performance Liquid Chromatography (HPLC; SOP-024-OA) | Test ID: #23754

Analyte	% (Dry)	mg/g (Dry)	%	mg/g	LOD (mg/g)	LOQ (mg/g)
CBC	ND	ND	ND	ND	0.0003	0.0040
CBCA	< LOQ	< LOQ	< LOQ	< LOQ	0.0002	0.0040
CBD	ND	ND	ND	ND	0.0008	0.0040
CBDA	ND	ND	ND	ND	0.0002	0.0040
CBDV	ND	ND	ND	ND	0.0008	0.0040
CBDVA	ND	ND	ND	ND	0.0001	0.0040
CBG	ND	ND	ND	ND	0.0009	0.0040
CBGA	< LOQ	< LOQ	< LOQ	< LOQ	0.0001	0.0040
CBN	ND	ND	ND	ND	0.0004	0.0040
CBNA	ND	ND	ND	ND	0.0002	0.0040
D8 THC	ND	ND	ND	ND	0.0012	0.0040
D9 THC	0.3724	3.724	0.3287	3.287	0.0016	0.0049
D10 THC	ND	ND	ND	ND	0.0004	0.0040
THCA	19.1192	191.192	16.8746	168.746	0.0002	0.0040
THCV	ND	ND	ND	ND	0.0016	0.0049
THCVA	ND	ND	ND	ND	0.0002	0.0040

Moisture & Water Activity PASS

Water Activity and Moisture Content Analysis (SOP-202-OA) | Test ID: #23755

Analyte	Result (%)	Limit	Pass/Fail
Moisture	11.74	13.00	
Water Activity	0.53	0.65	PASS

Callie Chapman
 Lab Director
 3/12/2024

In performing the services, Onward Analytics, ("OA") shall exercise a degree of skill and care ordinarily exercised by a reasonably prudent laboratory professional under similar circumstances. Except as set forth in the preceding sentence, client acknowledges and agrees that: (a) the services may require OA to make judgements based upon limited data rather than upon scientific certainties; (b) OA's approach, recommendations, and associated cost estimates, if any, are based on industry practices and averages; (c) OA renders its opinions with respect to observations made and data available at the time of testing; (d) ultimate outcomes could be inconsistent with OA's conclusions, results and projections; and (e) there may be additional reports relating to the site (whether prepared by OA or other parties), and reliance upon any OA report without reference to any such other reports is done at client's sole risk.





261 Mountain View Dr
 Colchester, VT 05446
 License #: TLAB0030
 802-767-7256
 info@onwardanalytics.biz

Certificate of Analysis

Client Name: Rhize Cannabis Company
License Number: SCLT0295 MANU0065

Sample ID: VT7448
Sample Name: Tahiti Lime Flower
Sample Lot: 3
Sample Matrix: Flower
Date Received: 2/14/2024
Date Reported: 2/21/2024
Date Tested: 2/19/2024



Total Terpenes (%) : 3.5579

Dominant Terpenes (%)	
Limonene	1.3144
Myrcene	0.3964
Linalool	0.3878
beta-caryophyllene	0.3394
alpha-Pinene	0.2927

Terpenes

Standard terpene analysis utilizing Gas Chromatography – Mass Spectrometry (GC-MS; SOP-069-OA) | Test ID: #21973

Analyte	Result (%)	Result (mg/g)	LOD (mg/g)	LOQ (mg/g)
3-Carene	ND	ND	0.000002	0.002
alpha-Bisabolol	0.063	0.63	0.000003	0.002
alpha-Humulene	0.0992	0.992	0.000002	0.002
alpha-Pinene	0.2927	2.927	0.000001	0.002
alpha-Terpinene	ND	ND	0.000001	0.002
alpha-Terpinolene	ND	ND	0.000004	0.002
beta-caryophyllene	0.3394	3.394	0.000004	0.002
beta-Pinene	0.2823	2.823	0.000002	0.002
Camphene	0.0297	0.297	0.000001	0.002
Caryophyllene Oxide	0.0399	0.399	0.000011	0.002
Eucalyptol	ND	ND	0.000002	0.002
gamma-Terpinene	ND	ND	0.000002	0.002
Geraniol	0.0572	0.572	0.000008	0.002
Guaiol	ND	ND	0.000007	0.002
Isopulegol	ND	ND	0.000005	0.002
Isopropyl Toluene	ND	ND	0.000003	0.002
Limonene	1.3144	13.144	0.000002	0.002
Linalool	0.3878	3.878	0.000003	0.002
Nerolidol	0.0468	0.468	0.000007	0.002
Myrcene	0.3964	3.964	0.000003	0.002
Ocimene	0.2091	2.091	0.000002	0.002
Total Terpenes	3.5579	35.579		

Callie Chapman
 Lab Director
 2/21/2024

In performing the services, Onward Analytics, ("OA") shall exercise a degree of skill and care ordinarily exercised by a reasonably prudent laboratory professional under similar circumstances. Except as set forth in the preceding sentence, client acknowledges and agrees that: (a) the services may require OA to make judgements based upon limited data rather than upon scientific certainties; (b) OA's approach, recommendations, and associated cost estimates, if any, are based on industry practices and averages; (c) OA renders its opinions with respect to observations made and data available at the time of testing; (d) ultimate outcomes could be inconsistent with OA's conclusions, results and projections; and (e) there may be additional reports relating to the site (whether prepared by OA or other parties), and reliance upon any OA report without reference to any such other reports is done at client's sole risk.





261 Mountain View Dr
 Colchester, VT 05446
 License #: TLAB0030
 802-767-7256
 info@onwardanalytics.biz

Certificate of Analysis

Client Name: Rhize Cannabis Company
License Number: SCLT0295 MANU0065

Sample ID: VT6980
Sample Name: Tahiti Lime Flower
Sample Lot: 3
Sample Matrix: Flower
Date Received: 1/25/2024
Date Reported: 1/31/2024
Date Tested: 1/29/2024

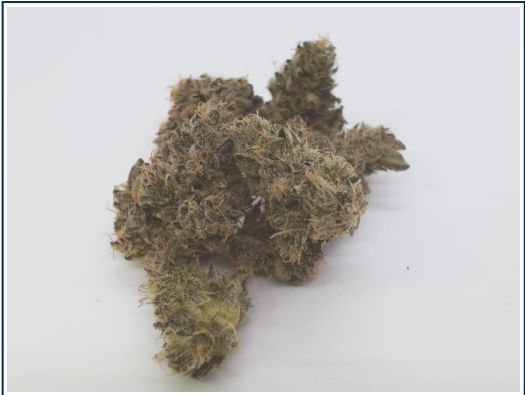

Pathogens PASS

Microbiological screening utilizing qPCR (SOP-204-OA) | Test ID: #20467

Analyte	Result	Pass/Fail
A. Fumigatus	None Detected	PASS
A. Niger	None Detected	PASS
A. Flavus	None Detected	PASS
A. Terreus	None Detected	PASS
STEC	None Detected	PASS
Salmonella	None Detected	PASS

Callie Chapman
 Lab Director
 1/31/2024

In performing the services, Onward Analytics, ("OA") shall exercise a degree of skill and care ordinarily exercised by a reasonably prudent laboratory professional under similar circumstances. Except as set forth in the preceding sentence, client acknowledges and agrees that: (a) the services may require OA to make judgements based upon limited data rather than upon scientific certainties; (b) OA's approach, recommendations, and associated cost estimates, if any, are based on industry practices and averages; (c) OA renders its opinions with respect to observations made and data available at the time of testing; (d) ultimate outcomes could be inconsistent with OA's conclusions, results and projections; and (e) there may be additional reports relating to the site (whether prepared by OA or other parties), and reliance upon any OA report without reference to any such other reports is done at client's sole risk.





261 Mountain View Dr
 Colchester, VT 05446
 License #: TLAB0030
 802-767-7256
 info@onwardanalytics.biz

Certificate of Analysis

Client Name: Rhize Cannabis Company
License Number: SCLT0295 MANU0065

Sample ID: VT6981
Sample Name: Animal Face Flower
Sample Lot: 3
Sample Matrix: Flower
Date Received: 1/25/2024
Date Reported: 1/31/2024
Date Tested: 1/29/2024



Total Cannabinoids		
	%	mg/g
Total THC:	23.204	232.044
Total CBD:	--	--
Total Cannabinoids:	28.717	287.165

Total theoretical CBD % = (CBD%) + (CBDA% * 0.877)
Total theoretical THC % = (delta-9-THC%) + (THCA% * 0.877)

Potency

Standard potency analysis utilizing High Performance Liquid Chromatography (HPLC; SOP-024-OA) | Test ID: #20468

Analyte	% (Dry)	mg/g (Dry)	%	mg/g	LOD (mg/g)	LOQ (mg/g)
CBC	ND	ND	ND	ND	0.0003	0.0040
CBCA	< LOQ	< LOQ	< LOQ	< LOQ	0.0002	0.0040
CBD	ND	ND	ND	ND	0.0008	0.0040
CBDA	ND	ND	ND	ND	0.0002	0.0040
CBDV	ND	ND	ND	ND	0.0008	0.0040
CBDVA	ND	ND	ND	ND	0.0001	0.0040
CBG	< LOQ	< LOQ	< LOQ	< LOQ	0.0009	0.0040
CBGA	2.3309	23.309	2.0612	20.612	0.0001	0.0040
CBN	ND	ND	ND	ND	0.0004	0.0040
CBNA	ND	ND	ND	ND	0.0002	0.0040
D8 THC	ND	ND	ND	ND	0.0012	0.0040
D9 THC	0.5221	5.221	0.4617	4.617	0.0016	0.0049
D10 THC	ND	ND	ND	ND	0.0004	0.0040
THCA	25.8635	258.635	22.8711	228.711	0.0002	0.0040
THCV	ND	ND	ND	ND	0.0016	0.0049
THCVA	< LOQ	< LOQ	< LOQ	< LOQ	0.0002	0.0040

Moisture & Water Activity PASS

Water Activity and Moisture Content Analysis (SOP-202-OA) | Test ID: #20686

Analyte	Result (%)	Limit	Pass/Fail
Moisture	11.57	13.00	
Water Activity	0.51	0.65	PASS

Callie Chapman
 Lab Director
 1/31/2024

In performing the services, Onward Analytics, ("OA") shall exercise a degree of skill and care ordinarily exercised by a reasonably prudent laboratory professional under similar circumstances. Except as set forth in the preceding sentence, client acknowledges and agrees that: (a) the services may require OA to make judgements based upon limited data rather than upon scientific certainties; (b) OA's approach, recommendations, and associated cost estimates, if any, are based on industry practices and averages; (c) OA renders its opinions with respect to observations made and data available at the time of testing; (d) ultimate outcomes could be inconsistent with OA's conclusions, results and projections; and (e) there may be additional reports relating to the site (whether prepared by OA or other parties), and reliance upon any OA report without reference to any such other reports is done at client's sole risk.





261 Mountain View Dr
 Colchester, VT 05446
 License #: TLAB0030
 802-767-7256
 info@onwardanalytics.biz

Certificate of Analysis

Client Name: Rhize Cannabis Company
License Number: SCLT0295 MANU0065

Sample ID: VT6981
Sample Name: Animal Face Flower
Sample Lot: 3
Sample Matrix: Flower
Date Received: 1/25/2024
Date Reported: 1/31/2024
Date Tested: 1/29/2024



Total Terpenes (%) : 1.8244

Dominant Terpenes (%)	
Myrcene	0.6858
beta-caryophyllene	0.3804
Limonene	0.3303
Linalool	0.2304
alpha-Humulene	0.0856

Terpenes

Standard terpene analysis utilizing Gas Chromatography – Mass Spectrometry (GC-MS; SOP-069-OA) | Test ID: #20469

Analyte	Result (%)	Result (mg/g)	LOD (mg/g)	LOQ (mg/g)
3-Carene	ND	ND	0.000002	0.002
alpha-Bisabolol	ND	ND	0.000003	0.002
alpha-Humulene	0.0856	0.856	0.000002	0.002
alpha-Pinene	0.0162	0.162	0.000001	0.002
alpha-Terpinene	ND	ND	0.000001	0.002
alpha-Terpinolene	ND	ND	0.000004	0.002
beta-caryophyllene	0.3804	3.804	0.000004	0.002
beta-Pinene	0.0461	0.461	0.000002	0.002
Camphene	ND	ND	0.000001	0.002
Caryophyllene Oxide	ND	ND	0.000011	0.002
Eucalyptol	ND	ND	0.000002	0.002
gamma-Terpinene	ND	ND	0.000002	0.002
Geraniol	0.0358	0.358	0.000008	0.002
Guaiol	ND	ND	0.000007	0.002
Isopulegol	ND	ND	0.000005	0.002
Isopropyl Toluene	ND	ND	0.000003	0.002
Limonene	0.3303	3.303	0.000002	0.002
Linalool	0.2304	2.304	0.000003	0.002
Nerolidol	0.0138	0.138	0.000007	0.002
Myrcene	0.6858	6.858	0.000003	0.002
Ocimene	ND	ND	0.000002	0.002
Total Terpenes	1.8244	18.244		

Callie Chapman
 Lab Director
 1/31/2024

In performing the services, Onward Analytics, (“OA”) shall exercise a degree of skill and care ordinarily exercised by a reasonably prudent laboratory professional under similar circumstances. Except as set forth in the preceding sentence, client acknowledges and agrees that: (a) the services may require OA to make judgements based upon limited data rather than upon scientific certainties; (b) OA’s approach, recommendations, and associated cost estimates, if any, are based on industry practices and averages; (c) OA renders its opinions with respect to observations made and data available at the time of testing; (d) ultimate outcomes could be inconsistent with OA’s conclusions, results and projections; and (e) there may be additional reports relating to the site (whether prepared by OA or other parties), and reliance upon any OA report without reference to any such other reports is done at client’s sole risk.





261 Mountain View Dr
 Colchester, VT 05446
 License #: TLAB0030
 802-767-7256
 info@onwardanalytics.biz

Certificate of Analysis

Client Name: Rhize Cannabis Company
License Number: SCLT0295 MANU0065

Sample ID: VT6981
Sample Name: Animal Face Flower
Sample Lot: 3
Sample Matrix: Flower
Date Received: 1/25/2024
Date Reported: 1/31/2024
Date Tested: 1/29/2024



Pathogens PASS

Microbiological screening utilizing qPCR (SOP-204-OA) | Test ID: #20470

Analyte	Result	Pass/Fail
A. Fumigatus	None Detected	PASS
A. Niger	None Detected	PASS
A. Flavus	None Detected	PASS
A. Terreus	None Detected	PASS
STEC	None Detected	PASS
Salmonella	None Detected	PASS

Callie Chapman
 Lab Director
 1/31/2024

In performing the services, Onward Analytics, ("OA") shall exercise a degree of skill and care ordinarily exercised by a reasonably prudent laboratory professional under similar circumstances. Except as set forth in the preceding sentence, client acknowledges and agrees that: (a) the services may require OA to make judgements based upon limited data rather than upon scientific certainties; (b) OA's approach, recommendations, and associated cost estimates, if any, are based on industry practices and averages; (c) OA renders its opinions with respect to observations made and data available at the time of testing; (d) ultimate outcomes could be inconsistent with OA's conclusions, results and projections; and (e) there may be additional reports relating to the site (whether prepared by OA or other parties), and reliance upon any OA report without reference to any such other reports is done at client's sole risk.





261 Mountain View Dr
 Colchester, VT 05446
 License #: TLAB0030
 802-767-7256
 info@onwardanalytics.biz

Certificate of Analysis

Client Name: Rhize Cannabis Company
License Number: SCLT0295 MANU0065

Sample ID: VT6984
Sample Name: Combined Pesticide Flower
Sample Lot: 3
Sample Matrix: Flower
Date Received: 1/25/2024
Date Reported: 1/31/2024
Date Tested: 1/26/2024



Pesticides Pass

Residual pesticide analysis utilizing Liquid Chromatography – Mass Spectrometry (LC-MSMS; SOP-070-OA) - **Limit units: ppm** | Test ID: #20472

Analyte	Pass/Fail	Result (ppm)	Limit	LOD (ppm)	LOQ (ppm)
Abamectin B1a	Pass	ND	0.10000	0.00156	0.01560
Abamectin B1b	Pass	ND	0.10000	0.00006	0.00060
Acephate	Pass	ND	0.10000	0.00168	0.01680
Acequinocyl	Pass	ND	0.10000	0.00167	0.01670
Azoxystrobin	Pass	ND	0.10000	0.00168	0.01680
Bifenazate	Pass	ND	0.10000	0.00167	0.01670
Bifenthrin	Pass	ND	3.00000	0.00167	0.01670
Carbaryl	Pass	ND	0.50000	0.00167	0.01670
Chlorpyrifos	Pass	ND	0.04000	0.00167	0.01670
Cypermethrin	Pass	ND	1.00000	0.00168	0.01680
Etoxazole	Pass	ND	0.10000	0.00168	0.01680
Imazalil	Pass	ND	0.04000	0.00167	0.01670
Imidacloprid	Pass	ND	5.00000	0.00166	0.01660
Myclobutanil	Pass	ND	0.10000	0.00167	0.01670
Spinosyn A	Pass	ND	0.10000	0.00120	0.01199
Spinosyn D	Pass	ND	0.10000	0.00042	0.00415
Pyrethrins	Pass	ND	0.50000	0.00022 0.00498 *	0.00072 0.00015 *

* Pyrethrins action limit represents sum of isomers I & II

Callie Chapman
 Lab Director
 1/31/2024

In performing the services, Onward Analytics, ("OA") shall exercise a degree of skill and care ordinarily exercised by a reasonably prudent laboratory professional under similar circumstances. Except as set forth in the preceding sentence, client acknowledges and agrees that: (a) the services may require OA to make judgements based upon limited data rather than upon scientific certainties; (b) OA's approach, recommendations, and associated cost estimates, if any, are based on industry practices and averages; (c) OA renders its opinions with respect to observations made and data available at the time of testing; (d) ultimate outcomes could be inconsistent with OA's conclusions, results and projections; and (e) there may be additional reports relating to the site (whether prepared by OA or other parties), and reliance upon any OA report without reference to any such other reports is done at client's sole risk.





261 Mountain View Dr
 Colchester, VT 05446
 License #: TLAB0030
 802-767-7256
 info@onwardanalytics.biz

Certificate of Analysis

Client Name: Rhize Cannabis Company
License Number: SCLT0295 MANU0065

Sample ID: VT6977
Sample Name: Bop Gun Live Rosin
Sample Lot: 3
Sample Matrix: Mechanical Extraction Concentrates
Date Received: 1/25/2024
Date Reported: 1/31/2024
Date Tested: 1/26/2024



Total Cannabinoids		
	%	mg/g
Total THC:	64.220	642.203
Total CBD:	--	--
Total Cannabinoids:	74.470	744.704

Total theoretical CBD % = (CBD%) + (CBDA% * 0.877)
Total theoretical THC % = (delta-9-THC%) + (THCA% * 0.877)

Potency

Standard potency analysis utilizing High Performance Liquid Chromatography (HPLC; SOP-024-OA) | Test ID: #20457

Analyte	%	mg/g	LOD (mg/g)	LOQ (mg/g)
CBC	ND	ND	0.0003	0.0040
CBCA	< LOQ	< LOQ	0.0002	0.0040
CBD	< LOQ	< LOQ	0.0008	0.0040
CBDA	ND	ND	0.0002	0.0040
CBDV	ND	ND	0.0008	0.0040
CBDVA	ND	ND	0.0001	0.0040
CBG	0.6207	6.207	0.0009	0.0040
CBGA	0.6225	6.225	0.0001	0.0040
CBN	ND	ND	0.0004	0.0040
CBNA	ND	ND	0.0002	0.0040
D8 THC	ND	ND	0.0012	0.0040
D9 THC	< LOQ	< LOQ	0.0016	0.0049
D10 THC	ND	ND	0.0004	0.0040
THCA	73.2272	732.272	0.0002	0.0040
THCV	ND	ND	0.0016	0.0049
THCVA	< LOQ	< LOQ	0.0002	0.0040

Callie Chapman
 Lab Director
 1/31/2024

In performing the services, Onward Analytics, ("OA") shall exercise a degree of skill and care ordinarily exercised by a reasonably prudent laboratory professional under similar circumstances. Except as set forth in the preceding sentence, client acknowledges and agrees that: (a) the services may require OA to make judgements based upon limited data rather than upon scientific certainties; (b) OA's approach, recommendations, and associated cost estimates, if any, are based on industry practices and averages; (c) OA renders its opinions with respect to observations made and data available at the time of testing; (d) ultimate outcomes could be inconsistent with OA's conclusions, results and projections; and (e) there may be additional reports relating to the site (whether prepared by OA or other parties), and reliance upon any OA report without reference to any such other reports is done at client's sole risk.





261 Mountain View Dr
 Colchester, VT 05446
 License #: TLAB0030
 802-767-7256
 info@onwardanalytics.biz

Certificate of Analysis

Client Name: Rhize Cannabis Company
License Number: SCLT0295 MANU0065

Sample ID: VT6977
Sample Name: Bop Gun Live Rosin
Sample Lot: 3
Sample Matrix: Mechanical Extraction Concentrates
Date Received: 1/25/2024
Date Reported: 1/31/2024
Date Tested: 1/26/2024



Total Terpenes (%) : 6.4834

Dominant Terpenes (%)	
Limonene	2.221
Myrcene	2.0883
Linalool	0.7328
beta-caryophyllene	0.6218
beta-Pinene	0.2604

Terpenes

Standard terpene analysis utilizing Gas Chromatography – Mass Spectrometry (GC-MS; SOP-069-OA) | Test ID: #20458

Analyte	Result (%)	Result (mg/g)	LOD (mg/g)	LOQ (mg/g)
3-Carene	ND	ND	0.000002	0.002
alpha-Bisabolol	0.0689	0.689	0.000003	0.002
alpha-Humulene	0.1132	1.132	0.000002	0.002
alpha-Pinene	0.1132	1.132	0.000001	0.002
alpha-Terpinene	ND	ND	0.000001	0.002
alpha-Terpinolene	ND	ND	0.000004	0.002
beta-caryophyllene	0.6218	6.218	0.000004	0.002
beta-Pinene	0.2604	2.604	0.000002	0.002
Camphene	< LOQ	< LOQ	0.000001	0.002
Caryophyllene Oxide	ND	ND	0.000011	0.002
Eucalyptol	ND	ND	0.000002	0.002
gamma-Terpinene	ND	ND	0.000002	0.002
Geraniol	ND	ND	0.000008	0.002
Guaiol	0.2242	2.242	0.000007	0.002
Isopulegol	ND	ND	0.000005	0.002
Isopropyl Toluene	ND	ND	0.000003	0.002
Limonene	2.221	22.21	0.000002	0.002
Linalool	0.7328	7.328	0.000003	0.002
Nerolidol	0.0396	0.396	0.000007	0.002
Myrcene	2.0883	20.883	0.000003	0.002
Ocimene	ND	ND	0.000002	0.002
Total Terpenes	6.4834	64.834		

Callie Chapman
 Lab Director
 1/31/2024

In performing the services, Onward Analytics, (“OA”) shall exercise a degree of skill and care ordinarily exercised by a reasonably prudent laboratory professional under similar circumstances. Except as set forth in the preceding sentence, client acknowledges and agrees that: (a) the services may require OA to make judgements based upon limited data rather than upon scientific certainties; (b) OA’s approach, recommendations, and associated cost estimates, if any, are based on industry practices and averages; (c) OA renders its opinions with respect to observations made and data available at the time of testing; (d) ultimate outcomes could be inconsistent with OA’s conclusions, results and projections; and (e) there may be additional reports relating to the site (whether prepared by OA or other parties), and reliance upon any OA report without reference to any such other reports is done at client’s sole risk.





261 Mountain View Dr
 Colchester, VT 05446
 License #: TLAB0030
 802-767-7256
 info@onwardanalytics.biz

Certificate of Analysis

Client Name: Rhize Cannabis Company
License Number: SCLT0295 MANU0065

Sample ID: VT6026
Sample Name: Bop Gun Live Rosin
Sample Lot: 4
Sample Matrix: Mechanical Extraction Concentrates
Date Received: 12/27/2023
Date Reported: 12/30/2023
Date Tested: 12/27/2023



Pathogens PASS

Microbiological screening utilizing qPCR (SOP-204-OA) | Test ID: #17361

Analyte	Result	Pass/Fail
A. Fumigatus	None Detected	PASS
A. Niger	None Detected	PASS
A. Flavus	None Detected	PASS
A. Terreus	None Detected	PASS
STEC	None Detected	PASS
Salmonella	None Detected	PASS

Callie Chapman
 Lab Director
 12/30/2023

In performing the services, Onward Analytics, ("OA") shall exercise a degree of skill and care ordinarily exercised by a reasonably prudent laboratory professional under similar circumstances. Except as set forth in the preceding sentence, client acknowledges and agrees that: (a) the services may require OA to make judgements based upon limited data rather than upon scientific certainties; (b) OA's approach, recommendations, and associated cost estimates, if any, are based on industry practices and averages; (c) OA renders its opinions with respect to observations made and data available at the time of testing; (d) ultimate outcomes could be inconsistent with OA's conclusions, results and projections; and (e) there may be additional reports relating to the site (whether prepared by OA or other parties), and reliance upon any OA report without reference to any such other reports is done at client's sole risk.





261 Mountain View Dr
 Colchester, VT 05446
 License #: TLAB0030
 802-767-7256
 info@onwardanalytics.biz

Certificate of Analysis

Client Name: Rhize Cannabis Company
License Number: SCLT0295 MANU0065

Sample ID: VT6976
Sample Name: Eastside OG Live Rosin
Sample Lot: 3
Sample Matrix: Mechanical Extraction Concentrates
Date Received: 1/25/2024
Date Reported: 1/31/2024
Date Tested: 1/26/2024



Total Cannabinoids		
	%	mg/g
Total THC:	63.251	632.512
Total CBD:	--	--
Total Cannabinoids:	74.776	747.759

Total theoretical CBD % = (CBD%) + (CBDA% * 0.877)
Total theoretical THC % = (delta-9-THC%) + (THCA% * 0.877)

Potency

Standard potency analysis utilizing High Performance Liquid Chromatography (HPLC; SOP-024-OA) | Test ID: #20455

Analyte	%	mg/g	LOD (mg/g)	LOQ (mg/g)
CBC	ND	ND	0.0003	0.0040
CBCA	< LOQ	< LOQ	0.0002	0.0040
CBD	< LOQ	< LOQ	0.0008	0.0040
CBDA	ND	ND	0.0002	0.0040
CBDV	< LOQ	< LOQ	0.0008	0.0040
CBDVA	ND	ND	0.0001	0.0040
CBG	< LOQ	< LOQ	0.0009	0.0040
CBGA	2.6537	26.537	0.0001	0.0040
CBN	ND	ND	0.0004	0.0040
CBNA	ND	ND	0.0002	0.0040
D8 THC	ND	ND	0.0012	0.0040
D9 THC	< LOQ	< LOQ	0.0016	0.0049
D10 THC	ND	ND	0.0004	0.0040
THCA	72.1222	721.222	0.0002	0.0040
THCV	ND	ND	0.0016	0.0049
THCVA	< LOQ	< LOQ	0.0002	0.0040

Callie Chapman
 Lab Director
 1/31/2024

In performing the services, Onward Analytics, ("OA") shall exercise a degree of skill and care ordinarily exercised by a reasonably prudent laboratory professional under similar circumstances. Except as set forth in the preceding sentence, client acknowledges and agrees that: (a) the services may require OA to make judgements based upon limited data rather than upon scientific certainties; (b) OA's approach, recommendations, and associated cost estimates, if any, are based on industry practices and averages; (c) OA renders its opinions with respect to observations made and data available at the time of testing; (d) ultimate outcomes could be inconsistent with OA's conclusions, results and projections; and (e) there may be additional reports relating to the site (whether prepared by OA or other parties), and reliance upon any OA report without reference to any such other reports is done at client's sole risk.





261 Mountain View Dr
 Colchester, VT 05446
 License #: TLAB0030
 802-767-7256
 info@onwardanalytics.biz

Certificate of Analysis

Client Name: Rhize Cannabis Company
License Number: SCLT0295 MANU0065

Sample ID: VT6976
Sample Name: Eastside OG Live Rosin
Sample Lot: 3
Sample Matrix: Mechanical Extraction Concentrates
Date Received: 1/25/2024
Date Reported: 1/31/2024
Date Tested: 1/26/2024



Total Terpenes (%) : 6.7679

Dominant Terpenes (%)	
Myrcene	3.4173
Limonene	1.9292
beta-caryophyllene	0.598
Linalool	0.3648
beta-Pinene	0.2201

Terpenes

Standard terpene analysis utilizing Gas Chromatography – Mass Spectrometry (GC-MS; SOP-069-OA) | Test ID: #20456

Analyte	Result (%)	Result (mg/g)	LOD (mg/g)	LOQ (mg/g)
3-Carene	ND	ND	0.000002	0.002
alpha-Bisabolol	0.0252	0.252	0.000003	0.002
alpha-Humulene	0.1228	1.228	0.000002	0.002
alpha-Pinene	0.0905	0.905	0.000001	0.002
alpha-Terpinene	ND	ND	0.000001	0.002
alpha-Terpinolene	ND	ND	0.000004	0.002
beta-caryophyllene	0.598	5.98	0.000004	0.002
beta-Pinene	0.2201	2.201	0.000002	0.002
Camphene	ND	ND	0.000001	0.002
Caryophyllene Oxide	ND	ND	0.000011	0.002
Eucalyptol	ND	ND	0.000002	0.002
gamma-Terpinene	ND	ND	0.000002	0.002
Geraniol	ND	ND	0.000008	0.002
Guaiol	ND	ND	0.000007	0.002
Isopulegol	ND	ND	0.000005	0.002
Isopropyl Toluene	ND	ND	0.000003	0.002
Limonene	1.9292	19.292	0.000002	0.002
Linalool	0.3648	3.648	0.000003	0.002
Nerolidol	< LOQ	< LOQ	0.000007	0.002
Myrcene	3.4173	34.173	0.000003	0.002
Ocimene	ND	ND	0.000002	0.002
Total Terpenes	6.7679	67.679		

Callie Chapman
 Lab Director
 1/31/2024

In performing the services, Onward Analytics, (“OA”) shall exercise a degree of skill and care ordinarily exercised by a reasonably prudent laboratory professional under similar circumstances. Except as set forth in the preceding sentence, client acknowledges and agrees that: (a) the services may require OA to make judgements based upon limited data rather than upon scientific certainties; (b) OA’s approach, recommendations, and associated cost estimates, if any, are based on industry practices and averages; (c) OA renders its opinions with respect to observations made and data available at the time of testing; (d) ultimate outcomes could be inconsistent with OA’s conclusions, results and projections; and (e) there may be additional reports relating to the site (whether prepared by OA or other parties), and reliance upon any OA report without reference to any such other reports is done at client’s sole risk.





261 Mountain View Dr
 Colchester, VT 05446
 License #: TLAB0030
 802-767-7256
 info@onwardanalytics.biz

Certificate of Analysis

Client Name: Rhize Cannabis Company
License Number: SCLT0295 MANU0065

Sample ID: VT6975
Sample Name: Eastside OG Live Rosin
Sample Lot: 3
Sample Matrix: Mechanical Extraction Concentrates
Date Received: 1/25/2024
Date Reported: 1/31/2024
Date Tested: 1/26/2024



Pathogens PASS

Microbiological screening utilizing qPCR (SOP-204-OA) | Test ID: #20454

Analyte	Result	Pass/Fail
A. Fumigatus	None Detected	PASS
A. Niger	None Detected	PASS
A. Flavus	None Detected	PASS
A. Terreus	None Detected	PASS
STEC	None Detected	PASS
Salmonella	None Detected	PASS

Callie Chapman
 Lab Director
 1/31/2024

In performing the services, Onward Analytics, ("OA") shall exercise a degree of skill and care ordinarily exercised by a reasonably prudent laboratory professional under similar circumstances. Except as set forth in the preceding sentence, client acknowledges and agrees that: (a) the services may require OA to make judgements based upon limited data rather than upon scientific certainties; (b) OA's approach, recommendations, and associated cost estimates, if any, are based on industry practices and averages; (c) OA renders its opinions with respect to observations made and data available at the time of testing; (d) ultimate outcomes could be inconsistent with OA's conclusions, results and projections; and (e) there may be additional reports relating to the site (whether prepared by OA or other parties), and reliance upon any OA report without reference to any such other reports is done at client's sole risk.





261 Mountain View Dr
 Colchester, VT 05446
 License #: TLAB0030
 802-767-7256
 info@onwardanalytics.biz

Certificate of Analysis

Client Name: Rhize Cannabis Company
License Number: SCLT0295 MANU0065

Sample ID: VT6974
Sample Name: GMO Live Rosin
Sample Lot: 3
Sample Matrix: Mechanical Extraction Concentrates
Date Received: 1/25/2024
Date Reported: 1/31/2024
Date Tested: 1/26/2024



Total Cannabinoids		
	%	mg/g
Total THC:	63.807	638.067
Total CBD:	--	--
Total Cannabinoids:	76.018	760.182

Total theoretical CBD % = (CBD%) + (CBDA% * 0.877)
Total theoretical THC % = (delta-9-THC%) + (THCA% * 0.877)

Potency

Standard potency analysis utilizing High Performance Liquid Chromatography (HPLC; SOP-024-OA) | Test ID: #20452

Analyte	%	mg/g	LOD (mg/g)	LOQ (mg/g)
CBC	ND	ND	0.0003	0.0040
CBCA	< LOQ	< LOQ	0.0002	0.0040
CBD	< LOQ	< LOQ	0.0008	0.0040
CBDA	ND	ND	0.0002	0.0040
CBDV	< LOQ	< LOQ	0.0008	0.0040
CBDVA	ND	ND	0.0001	0.0040
CBG	< LOQ	< LOQ	0.0009	0.0040
CBGA	3.2625	32.625	0.0001	0.0040
CBN	ND	ND	0.0004	0.0040
CBNA	ND	ND	0.0002	0.0040
D8 THC	ND	ND	0.0012	0.0040
D9 THC	< LOQ	< LOQ	0.0016	0.0049
D10 THC	ND	ND	0.0004	0.0040
THCA	72.7557	727.557	0.0002	0.0040
THCV	ND	ND	0.0016	0.0049
THCVA	< LOQ	< LOQ	0.0002	0.0040

Callie Chapman
 Lab Director
 1/31/2024

In performing the services, Onward Analytics, ("OA") shall exercise a degree of skill and care ordinarily exercised by a reasonably prudent laboratory professional under similar circumstances. Except as set forth in the preceding sentence, client acknowledges and agrees that: (a) the services may require OA to make judgements based upon limited data rather than upon scientific certainties; (b) OA's approach, recommendations, and associated cost estimates, if any, are based on industry practices and averages; (c) OA renders its opinions with respect to observations made and data available at the time of testing; (d) ultimate outcomes could be inconsistent with OA's conclusions, results and projections; and (e) there may be additional reports relating to the site (whether prepared by OA or other parties), and reliance upon any OA report without reference to any such other reports is done at client's sole risk.





261 Mountain View Dr
 Colchester, VT 05446
 License #: TLAB0030
 802-767-7256
 info@onwardanalytics.biz

Certificate of Analysis

Client Name: Rhize Cannabis Company
License Number: SCLT0295 MANU0065

Sample ID: VT6974
Sample Name: GMO Live Rosin
Sample Lot: 3
Sample Matrix: Mechanical Extraction Concentrates
Date Received: 1/25/2024
Date Reported: 1/31/2024
Date Tested: 1/26/2024



Total Terpenes (%) : 7.3683

Dominant Terpenes (%)	
Myrcene	3.5992
Limonene	2.2199
beta-caryophyllene	0.774
alpha-Humulene	0.231
beta-Pinene	0.2226

Terpenes

Standard terpene analysis utilizing Gas Chromatography – Mass Spectrometry (GC-MS; SOP-069-OA) | Test ID: #20453

Analyte	Result (%)	Result (mg/g)	LOD (mg/g)	LOQ (mg/g)
3-Carene	ND	ND	0.000002	0.002
alpha-Bisabolol	0.1457	1.457	0.000003	0.002
alpha-Humulene	0.231	2.31	0.000002	0.002
alpha-Pinene	0.0998	0.998	0.000001	0.002
alpha-Terpinene	ND	ND	0.000001	0.002
alpha-Terpinolene	ND	ND	0.000004	0.002
beta-caryophyllene	0.774	7.74	0.000004	0.002
beta-Pinene	0.2226	2.226	0.000002	0.002
Camphene	ND	ND	0.000001	0.002
Caryophyllene Oxide	ND	ND	0.000011	0.002
Eucalyptol	ND	ND	0.000002	0.002
gamma-Terpinene	ND	ND	0.000002	0.002
Geraniol	ND	ND	0.000008	0.002
Guaiol	ND	ND	0.000007	0.002
Isopulegol	ND	ND	0.000005	0.002
Isopropyl Toluene	ND	ND	0.000003	0.002
Limonene	2.2199	22.199	0.000002	0.002
Linalool	0.0761	0.761	0.000003	0.002
Nerolidol	ND	ND	0.000007	0.002
Myrcene	3.5992	35.992	0.000003	0.002
Ocimene	ND	ND	0.000002	0.002
Total Terpenes	7.3683	73.683		

Callie Chapman
 Lab Director
 1/31/2024

In performing the services, Onward Analytics, ("OA") shall exercise a degree of skill and care ordinarily exercised by a reasonably prudent laboratory professional under similar circumstances. Except as set forth in the preceding sentence, client acknowledges and agrees that: (a) the services may require OA to make judgements based upon limited data rather than upon scientific certainties; (b) OA's approach, recommendations, and associated cost estimates, if any, are based on industry practices and averages; (c) OA renders its opinions with respect to observations made and data available at the time of testing; (d) ultimate outcomes could be inconsistent with OA's conclusions, results and projections; and (e) there may be additional reports relating to the site (whether prepared by OA or other parties), and reliance upon any OA report without reference to any such other reports is done at client's sole risk.





261 Mountain View Dr
 Colchester, VT 05446
 License #: TLAB0030
 802-767-7256
 info@onwardanalytics.biz

Certificate of Analysis

Client Name: Rhize Cannabis Company
License Number: SCLT0295 MANU0065

Sample ID: VT6973
Sample Name: GMO Live Rosin
Sample Lot: 3
Sample Matrix: Mechanical Extraction Concentrates
Date Received: 1/25/2024
Date Reported: 1/31/2024
Date Tested: 1/26/2024



Pathogens PASS

Microbiological screening utilizing qPCR (SOP-204-OA) | Test ID: #20451

Analyte	Result	Pass/Fail
A. Fumigatus	None Detected	PASS
A. Niger	None Detected	PASS
A. Flavus	None Detected	PASS
A. Terreus	None Detected	PASS
STEC	None Detected	PASS
Salmonella	None Detected	PASS

Callie Chapman
 Lab Director
 1/31/2024

In performing the services, Onward Analytics, ("OA") shall exercise a degree of skill and care ordinarily exercised by a reasonably prudent laboratory professional under similar circumstances. Except as set forth in the preceding sentence, client acknowledges and agrees that: (a) the services may require OA to make judgements based upon limited data rather than upon scientific certainties; (b) OA's approach, recommendations, and associated cost estimates, if any, are based on industry practices and averages; (c) OA renders its opinions with respect to observations made and data available at the time of testing; (d) ultimate outcomes could be inconsistent with OA's conclusions, results and projections; and (e) there may be additional reports relating to the site (whether prepared by OA or other parties), and reliance upon any OA report without reference to any such other reports is done at client's sole risk.





261 Mountain View Dr
 Colchester, VT 05446
 License #: TLAB0030
 802-767-7256
 info@onwardanalytics.biz

Certificate of Analysis

Client Name: Rhize Cannabis Company
License Number: SCLT0295 MANU0065

Sample ID: VT8028
Sample Name: Donkey Butter Flower
Sample Lot: SCLT0295-4-5
Sample Matrix: Flower
Date Received: 3/5/2024
Date Reported: 3/12/2024
Date Tested: 3/7/2024



Total Cannabinoids		
	%	mg/g
Total THC:	23.847	238.472
Total CBD:	--	--
Total Cannabinoids:	28.887	288.870

Total theoretical CBD % = (CBD%) + (CBDA% * 0.877)
Total theoretical THC % = (delta-9-THC%) + (THCA% * 0.877)

Potency

Standard potency analysis utilizing High Performance Liquid Chromatography (HPLC; SOP-024-OA) | Test ID: #23734

Analyte	% (Dry)	mg/g (Dry)	%	mg/g	LOD (mg/g)	LOQ (mg/g)
CBC	ND	ND	ND	ND	0.0003	0.0040
CBCA	< LOQ	< LOQ	< LOQ	< LOQ	0.0002	0.0040
CBD	ND	ND	ND	ND	0.0008	0.0040
CBDA	ND	ND	ND	ND	0.0002	0.0040
CBDV	ND	ND	ND	ND	0.0008	0.0040
CBDVA	ND	ND	ND	ND	0.0001	0.0040
CBG	ND	ND	ND	ND	0.0009	0.0040
CBGA	1.6952	16.952	1.5259	15.259	0.0001	0.0040
CBN	ND	ND	ND	ND	0.0004	0.0040
CBNA	ND	ND	ND	ND	0.0002	0.0040
D8 THC	ND	ND	ND	ND	0.0012	0.0040
D9 THC	ND	ND	ND	ND	0.0016	0.0049
D10 THC	ND	ND	ND	ND	0.0004	0.0040
THCA	27.1918	271.918	24.4753	244.753	0.0002	0.0040
THCV	ND	ND	ND	ND	0.0016	0.0049
THCVA	< LOQ	< LOQ	< LOQ	< LOQ	0.0002	0.0040

Moisture & Water Activity PASS

Water Activity and Moisture Content Analysis (SOP-202-OA) | Test ID: #23735

Analyte	Result (%)	Limit	Pass/Fail
Moisture	9.99	13.00	
Water Activity	0.40	0.65	PASS

Callie Chapman
 Lab Director
 3/12/2024

In performing the services, Onward Analytics, ("OA") shall exercise a degree of skill and care ordinarily exercised by a reasonably prudent laboratory professional under similar circumstances. Except as set forth in the preceding sentence, client acknowledges and agrees that: (a) the services may require OA to make judgements based upon limited data rather than upon scientific certainties; (b) OA's approach, recommendations, and associated cost estimates, if any, are based on industry practices and averages; (c) OA renders its opinions with respect to observations made and data available at the time of testing; (d) ultimate outcomes could be inconsistent with OA's conclusions, results and projections; and (e) there may be additional reports relating to the site (whether prepared by OA or other parties), and reliance upon any OA report without reference to any such other reports is done at client's sole risk.





261 Mountain View Dr
 Colchester, VT 05446
 License #: TLAB0030
 802-767-7256
 info@onwardanalytics.biz

Certificate of Analysis

Client Name: Rhize Cannabis Company
License Number: SCLT0295 MANU0065

Sample ID: VT8028
Sample Name: Donkey Butter Flower
Sample Lot: SCLT0295-4-5
Sample Matrix: Flower
Date Received: 3/5/2024
Date Reported: 3/12/2024
Date Tested: 3/7/2024



Total Terpenes (%) : 3.9784

Dominant Terpenes (%)	
Myrcene	1.3895
beta-caryophyllene	1.0357
Limonene	0.7037
alpha-Humulene	0.2746
alpha-Bisabolol	0.1405

Terpenes

Standard terpene analysis utilizing Gas Chromatography – Mass Spectrometry (GC-MS; SOP-069-OA) | Test ID: #23736

Analyte	Result (%)	Result (mg/g)	LOD (mg/g)	LOQ (mg/g)
3-Carene	ND	ND	0.000002	0.002
alpha-Bisabolol	0.1405	1.405	0.000003	0.002
alpha-Humulene	0.2746	2.746	0.000002	0.002
alpha-Pinene	0.0504	0.504	0.000001	0.002
alpha-Terpinene	ND	ND	0.000001	0.002
alpha-Terpinolene	ND	ND	0.000004	0.002
beta-caryophyllene	1.0357	10.357	0.000004	0.002
beta-Pinene	0.1129	1.129	0.000002	0.002
Camphene	< LOQ	< LOQ	0.000001	0.002
Caryophyllene Oxide	0.0593	0.593	0.000011	0.002
Eucalyptol	ND	ND	0.000002	0.002
gamma-Terpinene	ND	ND	0.000002	0.002
Geraniol	0.0582	0.582	0.000008	0.002
Guaiol	ND	ND	0.000007	0.002
Isopulegol	ND	ND	0.000005	0.002
Isopropyl Toluene	ND	ND	0.000003	0.002
Limonene	0.7037	7.037	0.000002	0.002
Linalool	0.1158	1.158	0.000003	0.002
Nerolidol	0.0378	0.378	0.000007	0.002
Myrcene	1.3895	13.895	0.000003	0.002
Ocimene	ND	ND	0.000002	0.002
Total Terpenes	3.9784	39.784		

Callie Chapman
 Lab Director
 3/12/2024

In performing the services, Onward Analytics, (“OA”) shall exercise a degree of skill and care ordinarily exercised by a reasonably prudent laboratory professional under similar circumstances. Except as set forth in the preceding sentence, client acknowledges and agrees that: (a) the services may require OA to make judgements based upon limited data rather than upon scientific certainties; (b) OA’s approach, recommendations, and associated cost estimates, if any, are based on industry practices and averages; (c) OA renders its opinions with respect to observations made and data available at the time of testing; (d) ultimate outcomes could be inconsistent with OA’s conclusions, results and projections; and (e) there may be additional reports relating to the site (whether prepared by OA or other parties), and reliance upon any OA report without reference to any such other reports is done at client’s sole risk.





261 Mountain View Dr
 Colchester, VT 05446
 License #: TLAB0030
 802-767-7256
 info@onwardanalytics.biz

Certificate of Analysis

Client Name: Rhize Cannabis Company
License Number: SCLT0295 MANU0065

Sample ID: VT8028
Sample Name: Donkey Butter Flower
Sample Lot: SCLT0295-4-5
Sample Matrix: Flower
Date Received: 3/5/2024
Date Reported: 3/12/2024
Date Tested: 3/5/2024



Pathogens PASS

Microbiological screening utilizing qPCR (SOP-204-OA) | Test ID: #23737

Analyte	Result	Pass/Fail
A. Fumigatus	None Detected	PASS
A. Niger	None Detected	PASS
A. Flavus	None Detected	PASS
A. Terreus	None Detected	PASS
STEC	None Detected	PASS
Salmonella	None Detected	PASS

Callie Chapman
 Lab Director
 3/12/2024

In performing the services, Onward Analytics, ("OA") shall exercise a degree of skill and care ordinarily exercised by a reasonably prudent laboratory professional under similar circumstances. Except as set forth in the preceding sentence, client acknowledges and agrees that: (a) the services may require OA to make judgements based upon limited data rather than upon scientific certainties; (b) OA's approach, recommendations, and associated cost estimates, if any, are based on industry practices and averages; (c) OA renders its opinions with respect to observations made and data available at the time of testing; (d) ultimate outcomes could be inconsistent with OA's conclusions, results and projections; and (e) there may be additional reports relating to the site (whether prepared by OA or other parties), and reliance upon any OA report without reference to any such other reports is done at client's sole risk.





261 Mountain View Dr
 Colchester, VT 05446
 License #: TLAB0030
 802-767-7256
 info@onwardanalytics.biz

Certificate of Analysis

Client Name: Rhize Cannabis Company
License Number: SCLT0295 MANU0065

Sample ID: VT8029
Sample Name: Blackout Truffle Flower
Sample Lot: SCLT0295-4-4
Sample Matrix: Flower
Date Received: 3/5/2024
Date Reported: 3/12/2024
Date Tested: 3/7/2024

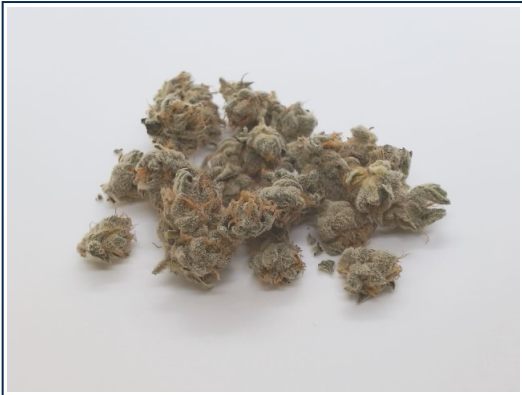

Total Cannabinoids		
	%	mg/g
Total THC:	24.824	248.237
Total CBD:	--	--
Total Cannabinoids:	28.846	288.460

Total theoretical CBD % = (CBD%) + (CBDA% * 0.877)
Total theoretical THC % = (delta-9-THC%) + (THCA% * 0.877)

Potency

Standard potency analysis utilizing High Performance Liquid Chromatography (HPLC; SOP-024-OA) | Test ID: #23738

Analyte	% (Dry)	mg/g (Dry)	%	mg/g	LOD (mg/g)	LOQ (mg/g)
CBC	ND	ND	ND	ND	0.0003	0.0040
CBCA	< LOQ	< LOQ	< LOQ	< LOQ	0.0002	0.0040
CBD	< LOQ	< LOQ	< LOQ	< LOQ	0.0008	0.0040
CBDA	ND	ND	ND	ND	0.0002	0.0040
CBDV	ND	ND	ND	ND	0.0008	0.0040
CBDVA	ND	ND	ND	ND	0.0001	0.0040
CBG	< LOQ	< LOQ	< LOQ	< LOQ	0.0009	0.0040
CBGA	0.5408	5.408	0.4878	4.878	0.0001	0.0040
CBN	ND	ND	ND	ND	0.0004	0.0040
CBNA	ND	ND	ND	ND	0.0002	0.0040
D8 THC	ND	ND	ND	ND	0.0012	0.0040
D9 THC	ND	ND	ND	ND	0.0016	0.0049
D10 THC	ND	ND	ND	ND	0.0004	0.0040
THCA	28.3052	283.052	25.5285	255.285	0.0002	0.0040
THCV	ND	ND	ND	ND	0.0016	0.0049
THCVA	< LOQ	< LOQ	< LOQ	< LOQ	0.0002	0.0040

Moisture & Water Activity PASS

Water Activity and Moisture Content Analysis (SOP-202-OA) | Test ID: #23739

Analyte	Result (%)	Limit	Pass/Fail
Moisture	9.81	13.00	
Water Activity	0.39	0.65	PASS

Callie Chapman
 Lab Director
 3/12/2024

In performing the services, Onward Analytics, ("OA") shall exercise a degree of skill and care ordinarily exercised by a reasonably prudent laboratory professional under similar circumstances. Except as set forth in the preceding sentence, client acknowledges and agrees that: (a) the services may require OA to make judgements based upon limited data rather than upon scientific certainties; (b) OA's approach, recommendations, and associated cost estimates, if any, are based on industry practices and averages; (c) OA renders its opinions with respect to observations made and data available at the time of testing; (d) ultimate outcomes could be inconsistent with OA's conclusions, results and projections; and (e) there may be additional reports relating to the site (whether prepared by OA or other parties), and reliance upon any OA report without reference to any such other reports is done at client's sole risk.





261 Mountain View Dr
 Colchester, VT 05446
 License #: TLAB0030
 802-767-7256
 info@onwardanalytics.biz

Certificate of Analysis

Client Name: Rhize Cannabis Company
License Number: SCLT0295 MANU0065

Sample ID: VT8029
Sample Name: Blackout Truffle Flower
Sample Lot: SCLT0295-4-4
Sample Matrix: Flower
Date Received: 3/5/2024
Date Reported: 3/12/2024
Date Tested: 3/7/2024



Total Terpenes (%) : 2.5226

Dominant Terpenes (%)	
Myrcene	0.939
Limonene	0.4109
beta-caryophyllene	0.3284
Guaiol	0.1778
alpha-Bisabolol	0.1748

Terpenes

Standard terpene analysis utilizing Gas Chromatography – Mass Spectrometry (GC-MS; SOP-069-OA) | Test ID: #23740

Analyte	Result (%)	Result (mg/g)	LOD (mg/g)	LOQ (mg/g)
3-Carene	ND	ND	0.000002	0.002
alpha-Bisabolol	0.1748	1.748	0.000003	0.002
alpha-Humulene	0.086	0.86	0.000002	0.002
alpha-Pinene	0.0302	0.302	0.000001	0.002
alpha-Terpinene	ND	ND	0.000001	0.002
alpha-Terpinolene	ND	ND	0.000004	0.002
beta-caryophyllene	0.3284	3.284	0.000004	0.002
beta-Pinene	0.0748	0.748	0.000002	0.002
Camphene	< LOQ	< LOQ	0.000001	0.002
Caryophyllene Oxide	0.0531	0.531	0.000011	0.002
Eucalyptol	ND	ND	0.000002	0.002
gamma-Terpinene	ND	ND	0.000002	0.002
Geraniol	0.0635	0.635	0.000008	0.002
Guaiol	0.1778	1.778	0.000007	0.002
Isopulegol	ND	ND	0.000005	0.002
Isopropyl Toluene	ND	ND	0.000003	0.002
Limonene	0.4109	4.109	0.000002	0.002
Linalool	0.1551	1.551	0.000003	0.002
Nerolidol	0.029	0.29	0.000007	0.002
Myrcene	0.939	9.39	0.000003	0.002
Ocimene	ND	ND	0.000002	0.002
Total Terpenes	2.5226	25.226		

Callie Chapman
 Lab Director
 3/12/2024

In performing the services, Onward Analytics, ("OA") shall exercise a degree of skill and care ordinarily exercised by a reasonably prudent laboratory professional under similar circumstances. Except as set forth in the preceding sentence, client acknowledges and agrees that: (a) the services may require OA to make judgements based upon limited data rather than upon scientific certainties; (b) OA's approach, recommendations, and associated cost estimates, if any, are based on industry practices and averages; (c) OA renders its opinions with respect to observations made and data available at the time of testing; (d) ultimate outcomes could be inconsistent with OA's conclusions, results and projections; and (e) there may be additional reports relating to the site (whether prepared by OA or other parties), and reliance upon any OA report without reference to any such other reports is done at client's sole risk.





261 Mountain View Dr
 Colchester, VT 05446
 License #: TLAB0030
 802-767-7256
 info@onwardanalytics.biz

Certificate of Analysis

Client Name: Rhize Cannabis Company
License Number: SCLT0295 MANU0065

Sample ID: VT8029
Sample Name: Blackout Truffle Flower
Sample Lot: SCLT0295-4-4
Sample Matrix: Flower
Date Received: 3/5/2024
Date Reported: 3/12/2024
Date Tested: 3/5/2024

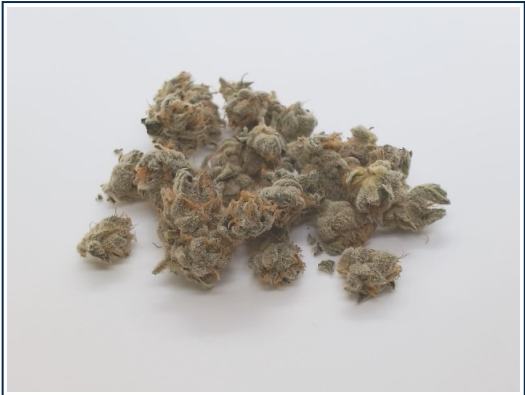

Pathogens PASS

Microbiological screening utilizing qPCR (SOP-204-OA) | Test ID: #23741

Analyte	Result	Pass/Fail
A. Fumigatus	None Detected	PASS
A. Niger	None Detected	PASS
A. Flavus	None Detected	PASS
A. Terreus	None Detected	PASS
STEC	None Detected	PASS
Salmonella	None Detected	PASS

Callie Chapman
 Lab Director
 3/12/2024

In performing the services, Onward Analytics, ("OA") shall exercise a degree of skill and care ordinarily exercised by a reasonably prudent laboratory professional under similar circumstances. Except as set forth in the preceding sentence, client acknowledges and agrees that: (a) the services may require OA to make judgements based upon limited data rather than upon scientific certainties; (b) OA's approach, recommendations, and associated cost estimates, if any, are based on industry practices and averages; (c) OA renders its opinions with respect to observations made and data available at the time of testing; (d) ultimate outcomes could be inconsistent with OA's conclusions, results and projections; and (e) there may be additional reports relating to the site (whether prepared by OA or other parties), and reliance upon any OA report without reference to any such other reports is done at client's sole risk.





261 Mountain View Dr
 Colchester, VT 05446
 License #: TLAB0030
 802-767-7256
 info@onwardanalytics.biz

Certificate of Analysis

Client Name: Rhize Cannabis Company
License Number: SCLT0295 MANU0065

Sample ID: VT8030
Sample Name: Forbidden Fruit Flower
Sample Lot: SCLT0295-4-1
Sample Matrix: Flower
Date Received: 3/5/2024
Date Reported: 3/12/2024
Date Tested: 3/7/2024

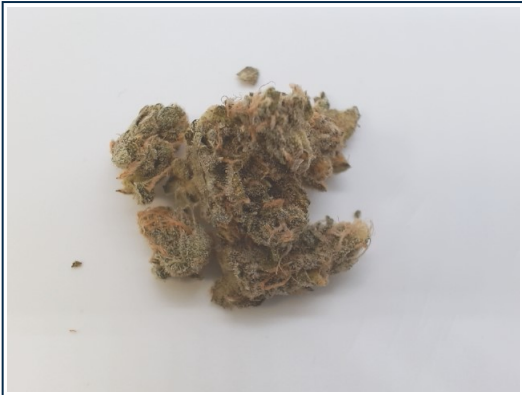

Total Cannabinoids		
	%	mg/g
Total THC:	15.662	156.616
Total CBD:	--	--
Total Cannabinoids:	17.858	178.581

Total theoretical CBD % = (CBD%) + (CBDA% * 0.877)
Total theoretical THC % = (delta-9-THC%) + (THCA% * 0.877)

Potency

Standard potency analysis utilizing High Performance Liquid Chromatography (HPLC; SOP-024-OA) | Test ID: #23742

Analyte	% (Dry)	mg/g (Dry)	%	mg/g	LOD (mg/g)	LOQ (mg/g)
CBC	ND	ND	ND	ND	0.0003	0.0040
CBCA	ND	ND	ND	ND	0.0002	0.0040
CBD	ND	ND	ND	ND	0.0008	0.0040
CBDA	ND	ND	ND	ND	0.0002	0.0040
CBDV	ND	ND	ND	ND	0.0008	0.0040
CBDVA	ND	ND	ND	ND	0.0001	0.0040
CBG	ND	ND	ND	ND	0.0009	0.0040
CBGA	< LOQ	< LOQ	< LOQ	< LOQ	0.0001	0.0040
CBN	ND	ND	ND	ND	0.0004	0.0040
CBNA	ND	ND	ND	ND	0.0002	0.0040
D8 THC	ND	ND	ND	ND	0.0012	0.0040
D9 THC	ND	ND	ND	ND	0.0016	0.0049
D10 THC	ND	ND	ND	ND	0.0004	0.0040
THCA	17.8581	178.581	16.0955	160.955	0.0002	0.0040
THCV	ND	ND	ND	ND	0.0016	0.0049
THCVA	ND	ND	ND	ND	0.0002	0.0040

Moisture & Water Activity PASS

Water Activity and Moisture Content Analysis (SOP-202-OA) | Test ID: #23743

Analyte	Result (%)	Limit	Pass/Fail
Moisture	9.87	13.00	
Water Activity	0.40	0.65	PASS

Callie Chapman
 Lab Director
 3/12/2024

In performing the services, Onward Analytics, ("OA") shall exercise a degree of skill and care ordinarily exercised by a reasonably prudent laboratory professional under similar circumstances. Except as set forth in the preceding sentence, client acknowledges and agrees that: (a) the services may require OA to make judgements based upon limited data rather than upon scientific certainties; (b) OA's approach, recommendations, and associated cost estimates, if any, are based on industry practices and averages; (c) OA renders its opinions with respect to observations made and data available at the time of testing; (d) ultimate outcomes could be inconsistent with OA's conclusions, results and projections; and (e) there may be additional reports relating to the site (whether prepared by OA or other parties), and reliance upon any OA report without reference to any such other reports is done at client's sole risk.





261 Mountain View Dr
 Colchester, VT 05446
 License #: TLAB0030
 802-767-7256
 info@onwardanalytics.biz

Certificate of Analysis

Client Name: Rhize Cannabis Company
License Number: SCLT0295 MANU0065

Sample ID: VT8030
Sample Name: Forbidden Fruit Flower
Sample Lot: SCLT0295-4-1
Sample Matrix: Flower
Date Received: 3/5/2024
Date Reported: 3/12/2024
Date Tested: 3/7/2024

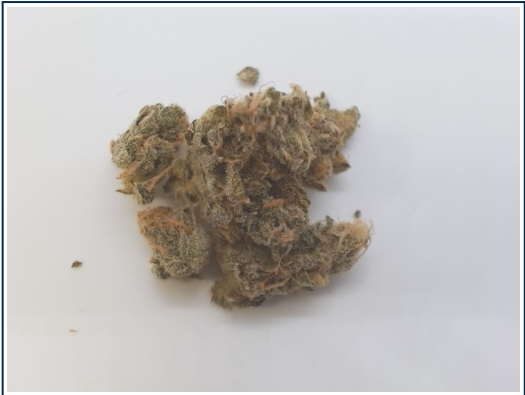

Total Terpenes (%) : 1.8065

Dominant Terpenes (%)	
Myrcene	0.8628
Limonene	0.2598
Linalool	0.2022
beta-caryophyllene	0.1497
Guaiol	0.1174

Terpenes

Standard terpene analysis utilizing Gas Chromatography – Mass Spectrometry (GC-MS; SOP-069-OA) | Test ID: #23744

Analyte	Result (%)	Result (mg/g)	LOD (mg/g)	LOQ (mg/g)
3-Carene	ND	ND	0.000002	0.002
alpha-Bisabolol	0.0454	0.454	0.000003	0.002
alpha-Humulene	0.0444	0.444	0.000002	0.002
alpha-Pinene	< LOQ	< LOQ	0.000001	0.002
alpha-Terpinene	ND	ND	0.000001	0.002
alpha-Terpinolene	ND	ND	0.000004	0.002
beta-caryophyllene	0.1497	1.497	0.000004	0.002
beta-Pinene	0.0218	0.218	0.000002	0.002
Camphene	ND	ND	0.000001	0.002
Caryophyllene Oxide	0.0485	0.485	0.000011	0.002
Eucalyptol	ND	ND	0.000002	0.002
gamma-Terpinene	ND	ND	0.000002	0.002
Geraniol	ND	ND	0.000008	0.002
Guaiol	0.1174	1.174	0.000007	0.002
Isopulegol	ND	ND	0.000005	0.002
Isopropyl Toluene	ND	ND	0.000003	0.002
Limonene	0.2598	2.598	0.000002	0.002
Linalool	0.2022	2.022	0.000003	0.002
Nerolidol	0.0545	0.545	0.000007	0.002
Myrcene	0.8628	8.628	0.000003	0.002
Ocimene	ND	ND	0.000002	0.002
Total Terpenes	1.8065	18.065		

Callie Chapman
 Lab Director
 3/12/2024

In performing the services, Onward Analytics, (“OA”) shall exercise a degree of skill and care ordinarily exercised by a reasonably prudent laboratory professional under similar circumstances. Except as set forth in the preceding sentence, client acknowledges and agrees that: (a) the services may require OA to make judgements based upon limited data rather than upon scientific certainties; (b) OA’s approach, recommendations, and associated cost estimates, if any, are based on industry practices and averages; (c) OA renders its opinions with respect to observations made and data available at the time of testing; (d) ultimate outcomes could be inconsistent with OA’s conclusions, results and projections; and (e) there may be additional reports relating to the site (whether prepared by OA or other parties), and reliance upon any OA report without reference to any such other reports is done at client’s sole risk.





261 Mountain View Dr
 Colchester, VT 05446
 License #: TLAB0030
 802-767-7256
 info@onwardanalytics.biz

Certificate of Analysis

Client Name: Rhize Cannabis Company
License Number: SCLT0295 MANU0065

Sample ID: VT8030
Sample Name: Forbidden Fruit Flower
Sample Lot: SCLT0295-4-1
Sample Matrix: Flower
Date Received: 3/5/2024
Date Reported: 3/12/2024
Date Tested: 3/5/2024

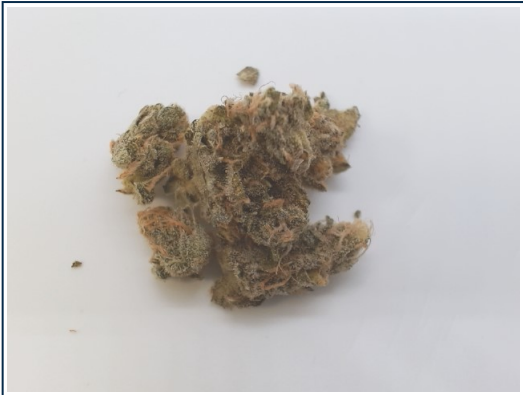

Pathogens PASS

Microbiological screening utilizing qPCR (SOP-204-OA) | Test ID: #23745

Analyte	Result	Pass/Fail
A. Fumigatus	None Detected	PASS
A. Niger	None Detected	PASS
A. Flavus	None Detected	PASS
A. Terreus	None Detected	PASS
STEC	None Detected	PASS
Salmonella	None Detected	PASS

Callie Chapman
 Lab Director
 3/12/2024

In performing the services, Onward Analytics, ("OA") shall exercise a degree of skill and care ordinarily exercised by a reasonably prudent laboratory professional under similar circumstances. Except as set forth in the preceding sentence, client acknowledges and agrees that: (a) the services may require OA to make judgements based upon limited data rather than upon scientific certainties; (b) OA's approach, recommendations, and associated cost estimates, if any, are based on industry practices and averages; (c) OA renders its opinions with respect to observations made and data available at the time of testing; (d) ultimate outcomes could be inconsistent with OA's conclusions, results and projections; and (e) there may be additional reports relating to the site (whether prepared by OA or other parties), and reliance upon any OA report without reference to any such other reports is done at client's sole risk.





261 Mountain View Dr
 Colchester, VT 05446
 License #: TLAB0030
 802-767-7256
 info@onwardanalytics.biz

Certificate of Analysis

Client Name: Rhize Cannabis Company
License Number: SCLT0295 MANU0065

Sample ID: VT8031
Sample Name: GMO Flower
Sample Lot: SCLT0295-4-3
Sample Matrix: Flower
Date Received: 3/5/2024
Date Reported: 3/12/2024
Date Tested: 3/7/2024



Total Cannabinoids		
	%	mg/g
Total THC:	30.229	302.291
Total CBD:	--	--
Total Cannabinoids:	35.917	359.165

Total theoretical CBD % = (CBD%) + (CBDA% * 0.877)
Total theoretical THC % = (delta-9-THC%) + (THCA% * 0.877)

Potency

Standard potency analysis utilizing High Performance Liquid Chromatography (HPLC; SOP-024-OA) | Test ID: #23746

Analyte	% (Dry)	mg/g (Dry)	%	mg/g	LOD (mg/g)	LOQ (mg/g)
CBC	ND	ND	ND	ND	0.0003	0.0040
CBCA	< LOQ	< LOQ	< LOQ	< LOQ	0.0002	0.0040
CBD	< LOQ	< LOQ	< LOQ	< LOQ	0.0008	0.0040
CBDA	ND	ND	ND	ND	0.0002	0.0040
CBDV	ND	ND	ND	ND	0.0008	0.0040
CBDVA	ND	ND	ND	ND	0.0001	0.0040
CBG	ND	ND	ND	ND	0.0009	0.0040
CBGA	1.4477	14.477	1.3034	13.034	0.0001	0.0040
CBN	ND	ND	ND	ND	0.0004	0.0040
CBNA	ND	ND	ND	ND	0.0002	0.0040
D8 THC	ND	ND	ND	ND	0.0012	0.0040
D9 THC	ND	ND	ND	ND	0.0016	0.0049
D10 THC	ND	ND	ND	ND	0.0004	0.0040
THCA	34.4688	344.688	31.0323	310.323	0.0002	0.0040
THCV	ND	ND	ND	ND	0.0016	0.0049
THCVA	< LOQ	< LOQ	< LOQ	< LOQ	0.0002	0.0040

Moisture & Water Activity PASS

Water Activity and Moisture Content Analysis (SOP-202-OA) | Test ID: #23747

Analyte	Result (%)	Limit	Pass/Fail
Moisture	9.97	13.00	
Water Activity	0.41	0.65	PASS

Callie Chapman
 Lab Director
 3/12/2024

In performing the services, Onward Analytics, ("OA") shall exercise a degree of skill and care ordinarily exercised by a reasonably prudent laboratory professional under similar circumstances. Except as set forth in the preceding sentence, client acknowledges and agrees that: (a) the services may require OA to make judgements based upon limited data rather than upon scientific certainties; (b) OA's approach, recommendations, and associated cost estimates, if any, are based on industry practices and averages; (c) OA renders its opinions with respect to observations made and data available at the time of testing; (d) ultimate outcomes could be inconsistent with OA's conclusions, results and projections; and (e) there may be additional reports relating to the site (whether prepared by OA or other parties), and reliance upon any OA report without reference to any such other reports is done at client's sole risk.





261 Mountain View Dr
 Colchester, VT 05446
 License #: TLAB0030
 802-767-7256
 info@onwardanalytics.biz

Certificate of Analysis

Client Name: Rhize Cannabis Company
License Number: SCLT0295 MANU0065

Sample ID: VT8031
Sample Name: GMO Flower
Sample Lot: SCLT0295-4-3
Sample Matrix: Flower
Date Received: 3/5/2024
Date Reported: 3/12/2024
Date Tested: 3/7/2024



Total Terpenes (%) : 4.0101

Dominant Terpenes (%)	
Myrcene	1.6898
Limonene	1.0778
beta-caryophyllene	0.5576
alpha-Humulene	0.2061
beta-Pinene	0.1343

Terpenes

Standard terpene analysis utilizing Gas Chromatography – Mass Spectrometry (GC-MS; SOP-069-OA) | Test ID: #23748

Analyte	Result (%)	Result (mg/g)	LOD (mg/g)	LOQ (mg/g)
3-Carene	ND	ND	0.000002	0.002
alpha-Bisabolol	0.1072	1.072	0.000003	0.002
alpha-Humulene	0.2061	2.061	0.000002	0.002
alpha-Pinene	0.0601	0.601	0.000001	0.002
alpha-Terpinene	ND	ND	0.000001	0.002
alpha-Terpinolene	ND	ND	0.000004	0.002
beta-caryophyllene	0.5576	5.576	0.000004	0.002
beta-Pinene	0.1343	1.343	0.000002	0.002
Camphene	0.015	0.15	0.000001	0.002
Caryophyllene Oxide	0.0514	0.514	0.000011	0.002
Eucalyptol	ND	ND	0.000002	0.002
gamma-Terpinene	ND	ND	0.000002	0.002
Geraniol	ND	ND	0.000008	0.002
Guaiol	ND	ND	0.000007	0.002
Isopulegol	ND	ND	0.000005	0.002
Isopropyl Toluene	ND	ND	0.000003	0.002
Limonene	1.0778	10.778	0.000002	0.002
Linalool	0.0662	0.662	0.000003	0.002
Nerolidol	0.0446	0.446	0.000007	0.002
Myrcene	1.6898	16.898	0.000003	0.002
Ocimene	ND	ND	0.000002	0.002
Total Terpenes	4.0101	40.101		

Callie Chapman
 Lab Director
 3/12/2024

In performing the services, Onward Analytics, ("OA") shall exercise a degree of skill and care ordinarily exercised by a reasonably prudent laboratory professional under similar circumstances. Except as set forth in the preceding sentence, client acknowledges and agrees that: (a) the services may require OA to make judgements based upon limited data rather than upon scientific certainties; (b) OA's approach, recommendations, and associated cost estimates, if any, are based on industry practices and averages; (c) OA renders its opinions with respect to observations made and data available at the time of testing; (d) ultimate outcomes could be inconsistent with OA's conclusions, results and projections; and (e) there may be additional reports relating to the site (whether prepared by OA or other parties), and reliance upon any OA report without reference to any such other reports is done at client's sole risk.





261 Mountain View Dr
 Colchester, VT 05446
 License #: TLAB0030
 802-767-7256
 info@onwardanalytics.biz

Certificate of Analysis

Client Name: Rhize Cannabis Company
License Number: SCLT0295 MANU0065

Sample ID: VT8031
Sample Name: GMO Flower
Sample Lot: SCLT0295-4-3
Sample Matrix: Flower
Date Received: 3/5/2024
Date Reported: 3/12/2024
Date Tested: 3/5/2024



Pathogens PASS

Microbiological screening utilizing qPCR (SOP-204-OA) | Test ID: #23749

Analyte	Result	Pass/Fail
A. Fumigatus	None Detected	PASS
A. Niger	None Detected	PASS
A. Flavus	None Detected	PASS
A. Terreus	None Detected	PASS
STEC	None Detected	PASS
Salmonella	None Detected	PASS

Callie Chapman
 Lab Director
 3/12/2024

In performing the services, Onward Analytics, ("OA") shall exercise a degree of skill and care ordinarily exercised by a reasonably prudent laboratory professional under similar circumstances. Except as set forth in the preceding sentence, client acknowledges and agrees that: (a) the services may require OA to make judgements based upon limited data rather than upon scientific certainties; (b) OA's approach, recommendations, and associated cost estimates, if any, are based on industry practices and averages; (c) OA renders its opinions with respect to observations made and data available at the time of testing; (d) ultimate outcomes could be inconsistent with OA's conclusions, results and projections; and (e) there may be additional reports relating to the site (whether prepared by OA or other parties), and reliance upon any OA report without reference to any such other reports is done at client's sole risk.





261 Mountain View Dr
 Colchester, VT 05446
 License #: TLAB0030
 802-767-7256
 info@onwardanalytics.biz

Certificate of Analysis

Client Name: Rhize Cannabis Company
License Number: SCLT0295 MANU0065

Sample ID: VT8032
Sample Name: Grape Pie Flower
Sample Lot: SCLT0295-4-2
Sample Matrix: Flower
Date Received: 3/5/2024
Date Reported: 3/12/2024
Date Tested: 3/7/2024



Total Cannabinoids		
	%	mg/g
Total THC:	24.727	247.273
Total CBD:	--	--
Total Cannabinoids:	29.703	297.026

Total theoretical CBD % = (CBD%) + (CBDA% * 0.877)
Total theoretical THC % = (delta-9-THC%) + (THCA% * 0.877)

Potency

Standard potency analysis utilizing High Performance Liquid Chromatography (HPLC; SOP-024-OA) | Test ID: #23750

Analyte	% (Dry)	mg/g (Dry)	%	mg/g	LOD (mg/g)	LOQ (mg/g)
CBC	ND	ND	ND	ND	0.0003	0.0040
CBCA	< LOQ	< LOQ	< LOQ	< LOQ	0.0002	0.0040
CBD	< LOQ	< LOQ	< LOQ	< LOQ	0.0008	0.0040
CBDA	ND	ND	ND	ND	0.0002	0.0040
CBDV	ND	ND	ND	ND	0.0008	0.0040
CBDVA	ND	ND	ND	ND	0.0001	0.0040
CBG	< LOQ	< LOQ	< LOQ	< LOQ	0.0009	0.0040
CBGA	1.5073	15.073	1.3582	13.582	0.0001	0.0040
CBN	ND	ND	ND	ND	0.0004	0.0040
CBNA	ND	ND	ND	ND	0.0002	0.0040
D8 THC	ND	ND	ND	ND	0.0012	0.0040
D9 THC	ND	ND	ND	ND	0.0016	0.0049
D10 THC	ND	ND	ND	ND	0.0004	0.0040
THCA	28.1953	281.953	25.4068	254.068	0.0002	0.0040
THCV	ND	ND	ND	ND	0.0016	0.0049
THCVA	< LOQ	< LOQ	< LOQ	< LOQ	0.0002	0.0040

Moisture & Water Activity PASS

Water Activity and Moisture Content Analysis (SOP-202-OA) | Test ID: #23751

Analyte	Result (%)	Limit	Pass/Fail
Moisture	9.89	13.00	
Water Activity	0.42	0.65	PASS

Callie Chapman
 Lab Director
 3/12/2024

In performing the services, Onward Analytics, ("OA") shall exercise a degree of skill and care ordinarily exercised by a reasonably prudent laboratory professional under similar circumstances. Except as set forth in the preceding sentence, client acknowledges and agrees that: (a) the services may require OA to make judgements based upon limited data rather than upon scientific certainties; (b) OA's approach, recommendations, and associated cost estimates, if any, are based on industry practices and averages; (c) OA renders its opinions with respect to observations made and data available at the time of testing; (d) ultimate outcomes could be inconsistent with OA's conclusions, results and projections; and (e) there may be additional reports relating to the site (whether prepared by OA or other parties), and reliance upon any OA report without reference to any such other reports is done at client's sole risk.





261 Mountain View Dr
 Colchester, VT 05446
 License #: TLAB0030
 802-767-7256
 info@onwardanalytics.biz

Certificate of Analysis

Client Name: Rhize Cannabis Company
License Number: SCLT0295 MANU0065

Sample ID: VT8032
Sample Name: Grape Pie Flower
Sample Lot: SCLT0295-4-2
Sample Matrix: Flower
Date Received: 3/5/2024
Date Reported: 3/12/2024
Date Tested: 3/7/2024



Total Terpenes (%) : 2.5778

Dominant Terpenes (%)	
Limone	0.7873
Myrcene	0.7296
beta-caryophyllene	0.381
Guaiol	0.1265
beta-Pinene	0.1085

Terpenes

Standard terpene analysis utilizing Gas Chromatography – Mass Spectrometry (GC-MS; SOP-069-OA) | Test ID: #23752

Analyte	Result (%)	Result (mg/g)	LOD (mg/g)	LOQ (mg/g)
3-Carene	ND	ND	0.000002	0.002
alpha-Bisabolol	0.0544	0.544	0.000003	0.002
alpha-Humulene	0.1024	1.024	0.000002	0.002
alpha-Pinene	0.0524	0.524	0.000001	0.002
alpha-Terpinene	ND	ND	0.000001	0.002
alpha-Terpinolene	ND	ND	0.000004	0.002
beta-caryophyllene	0.381	3.81	0.000004	0.002
beta-Pinene	0.1085	1.085	0.000002	0.002
Camphene	0.0132	0.132	0.000001	0.002
Caryophyllene Oxide	0.0441	0.441	0.000011	0.002
Eucalyptol	ND	ND	0.000002	0.002
gamma-Terpinene	ND	ND	0.000002	0.002
Geraniol	0.0569	0.569	0.000008	0.002
Guaiol	0.1265	1.265	0.000007	0.002
Isopulegol	ND	ND	0.000005	0.002
Isopropyl Toluene	ND	ND	0.000003	0.002
Limone	0.7873	7.873	0.000002	0.002
Linalool	0.0903	0.903	0.000003	0.002
Nerolidol	0.0312	0.312	0.000007	0.002
Myrcene	0.7296	7.296	0.000003	0.002
Ocimene	ND	ND	0.000002	0.002
Total Terpenes	2.5778	25.778		

Callie Chapman
 Lab Director
 3/12/2024

In performing the services, Onward Analytics, (“OA”) shall exercise a degree of skill and care ordinarily exercised by a reasonably prudent laboratory professional under similar circumstances. Except as set forth in the preceding sentence, client acknowledges and agrees that: (a) the services may require OA to make judgements based upon limited data rather than upon scientific certainties; (b) OA’s approach, recommendations, and associated cost estimates, if any, are based on industry practices and averages; (c) OA renders its opinions with respect to observations made and data available at the time of testing; (d) ultimate outcomes could be inconsistent with OA’s conclusions, results and projections; and (e) there may be additional reports relating to the site (whether prepared by OA or other parties), and reliance upon any OA report without reference to any such other reports is done at client’s sole risk.





261 Mountain View Dr
 Colchester, VT 05446
 License #: TLAB0030
 802-767-7256
 info@onwardanalytics.biz

Certificate of Analysis

Client Name: Rhize Cannabis Company
License Number: SCLT0295 MANU0065

Sample ID: VT8032
Sample Name: Grape Pie Flower
Sample Lot: SCLT0295-4-2
Sample Matrix: Flower
Date Received: 3/5/2024
Date Reported: 3/12/2024
Date Tested: 3/5/2024

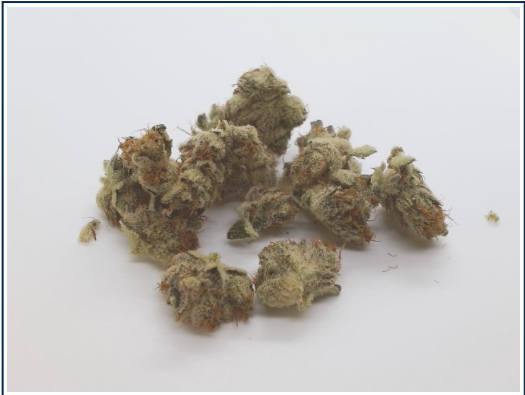

Pathogens FAIL

Microbiological screening utilizing qPCR (SOP-204-OA) | Test ID: #23753

Analyte	Result	Pass/Fail
A. Fumigatus	Detected	FAIL
A. Niger	None Detected	PASS
A. Flavus	None Detected	PASS
A. Terreus	None Detected	PASS
STEC	None Detected	PASS
Salmonella	None Detected	PASS

Callie Chapman
 Lab Director
 3/12/2024

In performing the services, Onward Analytics, ("OA") shall exercise a degree of skill and care ordinarily exercised by a reasonably prudent laboratory professional under similar circumstances. Except as set forth in the preceding sentence, client acknowledges and agrees that: (a) the services may require OA to make judgements based upon limited data rather than upon scientific certainties; (b) OA's approach, recommendations, and associated cost estimates, if any, are based on industry practices and averages; (c) OA renders its opinions with respect to observations made and data available at the time of testing; (d) ultimate outcomes could be inconsistent with OA's conclusions, results and projections; and (e) there may be additional reports relating to the site (whether prepared by OA or other parties), and reliance upon any OA report without reference to any such other reports is done at client's sole risk.





261 Mountain View Dr
 Colchester, VT 05446
 License #: TLAB0030
 802-767-7256
 info@onwardanalytics.biz

Certificate of Analysis

Client Name: Rhize Cannabis Company
License Number: SCLT0295 MANU0065

Sample ID: VT8034
Sample Name: Lot 4 Pesticide
Sample Lot: SLCT0295-4
Sample Matrix: Flower
Date Received: 3/5/2024
Date Reported: 3/12/2024
Date Tested: 3/6/2024



Pesticides Pass

Residual pesticide analysis utilizing Liquid Chromatography – Mass Spectrometry (LC-MSMS; SOP-070-OA) - **Limit units: ppm** | Test ID: #23756

Analyte	Pass/Fail	Result (ppm)	Limit	LOD (ppm)	LOQ (ppm)
Abamectin B1a	Pass	ND	0.10000	0.00156	0.01560
Abamectin B1b	Pass	ND	0.10000	0.00006	0.00060
Acephate	Pass	ND	0.10000	0.00168	0.01680
Acequinocyl	Pass	ND	0.10000	0.00167	0.01670
Azoxystrobin	Pass	ND	0.10000	0.00168	0.01680
Bifenazate	Pass	ND	0.10000	0.00167	0.01670
Bifenthrin	Pass	ND	3.00000	0.00167	0.01670
Carbaryl	Pass	ND	0.50000	0.00167	0.01670
Chlorpyrifos	Pass	ND	0.04000	0.00167	0.01670
Cypermethrin	Pass	ND	1.00000	0.00168	0.01680
Etoxazole	Pass	ND	0.10000	0.00168	0.01680
Imazalil	Pass	ND	0.04000	0.00167	0.01670
Imidacloprid	Pass	ND	5.00000	0.00166	0.01660
Myclobutanil	Pass	ND	0.10000	0.00167	0.01670
Spinosyn A	Pass	ND	0.10000	0.00120	0.01199
Spinosyn D	Pass	ND	0.10000	0.00042	0.00415
Pyrethrins	Pass	ND	0.50000	0.00022 0.00498 *	0.00072 0.00015 *

* Pyrethrins action limit represents sum of isomers I & II

Callie Chapman
 Lab Director
 3/12/2024

In performing the services, Onward Analytics, ("OA") shall exercise a degree of skill and care ordinarily exercised by a reasonably prudent laboratory professional under similar circumstances. Except as set forth in the preceding sentence, client acknowledges and agrees that: (a) the services may require OA to make judgements based upon limited data rather than upon scientific certainties; (b) OA's approach, recommendations, and associated cost estimates, if any, are based on industry practices and averages; (c) OA renders its opinions with respect to observations made and data available at the time of testing; (d) ultimate outcomes could be inconsistent with OA's conclusions, results and projections; and (e) there may be additional reports relating to the site (whether prepared by OA or other parties), and reliance upon any OA report without reference to any such other reports is done at client's sole risk.

